22 NOVEMBER 2025

GIBEON CHURCH SURABAYA

Sing! 2025

GETTY MUSIC WORSHIP CONFERENCE

FROM GENERATION TO GENERATION

SONGBOOK

BAHASA INDONESIA

X

DAFTAR ISI

4 BEHOLD THE LAMB (COMMUNION HYMN)
Lihat Domba (Himne Perjamuan)
Listen on Spotify
Watch on YouTube

7 CHRISTUS VICTOR (AMEN)
Kristus Pemenang (Amin)
Listen on Spotify
Watch on YouTube

12 COME BEHOLD THE WONDROUS MYSTERY
Lihatlah Misteri Agung
Listen on Spotify
Watch on YouTube

15 DATANG PADA YESUS (LEMBUT & RENDAH HATI)
Listen on Spotify
Watch on YouTube

19 DOXOLOGY
Doxologi
Listen on Spotify
Watch on YouTube

21 HE WILL HOLD ME FAST
Dia 'kan Pegangku
Listen on Spotify
Watch on YouTube

24 HIS MERCY IS MORE
Rahmat-Nya Lebih
Listen on Spotify
Watch on YouTube

28 HOLY, HOLY, HOLY
Suci, Suci, Suci
Listen on Spotify
Watch on YouTube

30 I AM NOT MY OWN
Aku Milik Tuhan (Bukan Milikku)
Listen on Spotify
Watch on YouTube

33 I WILL WAIT FOR YOU (PSALM 130)
Ku Menanti-Mu (Mazmur 130)
Listen on Spotify
Watch on YouTube

38 IN CHRIST ALONE
Kristus Saja Harapanku
Listen on Spotify
Watch on YouTube

41 INJIL KRISTUSLAH HARAPANKU
Listen on Spotify
Watch on YouTube

45 IS HE WORTHY?
Layakkah Dia?
Listen on Spotify
Watch on YouTube

50 KRISTUS YANG INDAH
Listen on Spotify
Watch on YouTube

53 MY WORTH IS NOT IN WHAT I OWN
Nilaiku Bukan di Harta
Listen on Spotify
Watch on YouTube

56 O ROH KUDUS, AJAR KAMI
Listen on Spotify
Watch on YouTube

60 SING WE THE SONG OF EMMANUEL
Nyanyikan Lagu Imanuel
Listen on Spotify
Watch on YouTube

63 SPEAK, O LORD
Berfirman
Listen on Spotify
Watch on YouTube

66 THE LORD ALMIGHTY REIGNS
Sang Maha Kuasa Raja
Listen on Spotify
Watch on YouTube

70 THE LORD IS MY SALVATION
Tuhanlah Keselamatanku
Listen on Spotify
Watch on YouTube

Lihat Domba (Himne Perjamuan)

Behold the Lamb (Communion Hymn)

Words and Music by Keith Getty,
Kristyn Getty and Stuart Townend
Translation by Stefanie Limanputri

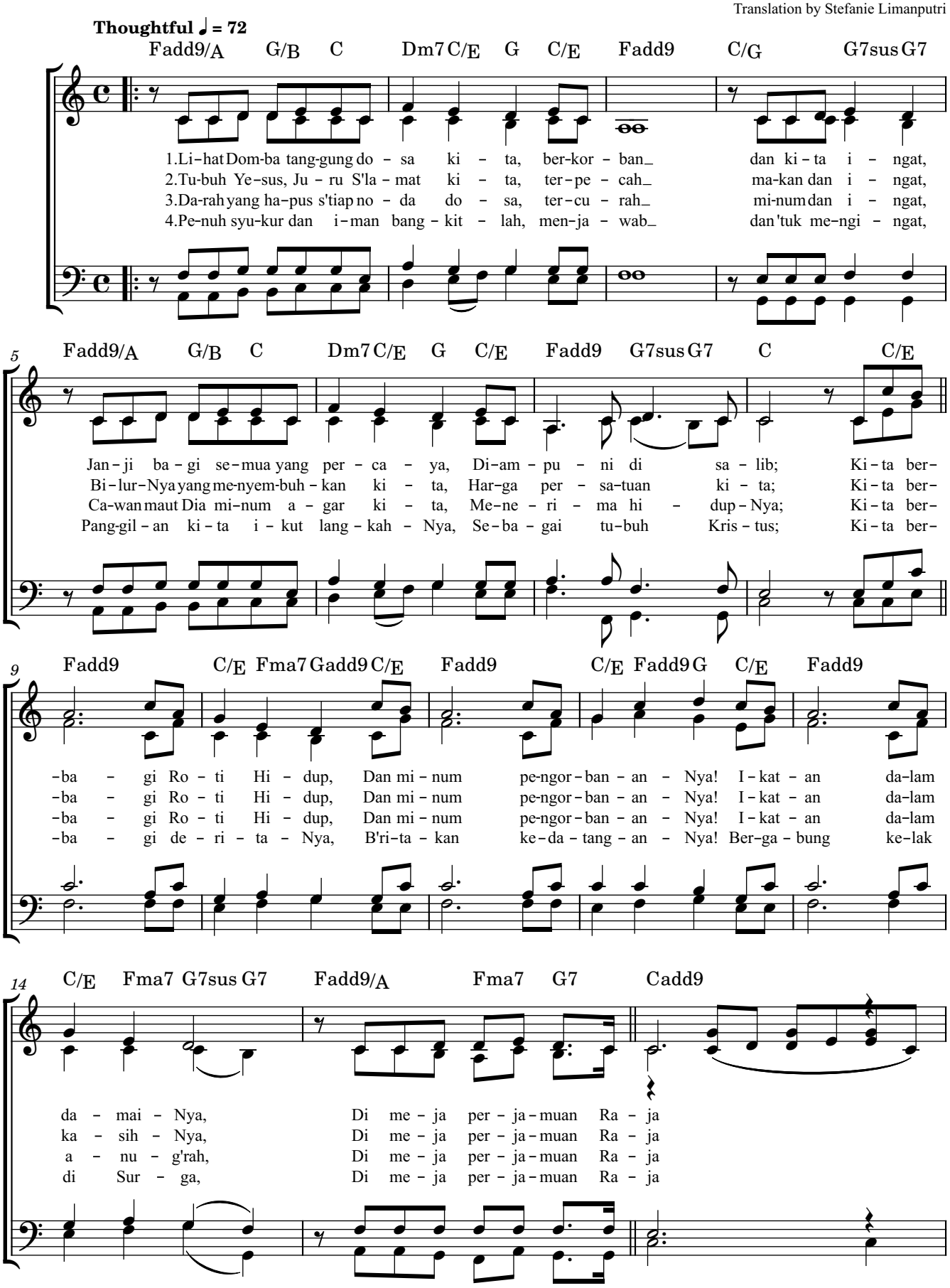

Approved Bahasa Indonesia translation of "Behold the Lamb (Communion Hymn)"

© 2006 Thankyou Music adm. by worshiptogether.com songs excl. UK & Europe,
adm. by Kingsway Music tym@kingsway.co.uk

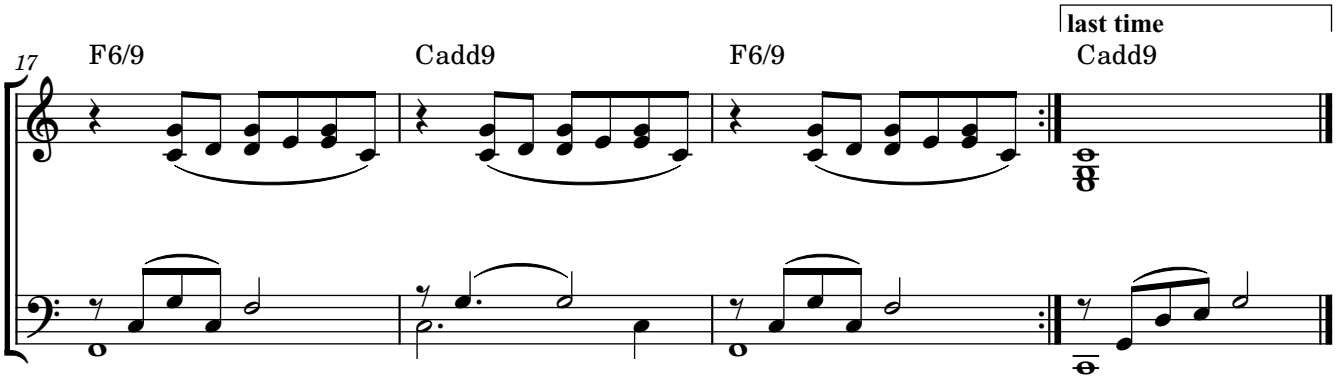

Approved Bahasa Indonesia translation of "Behold the Lamb (Communion Hymn)"
© 2006 Thankyou Music adm. by worshiptogether.com songs excl. UK & Europe,
adm. by Kingsway Music tym@kingsway.co.uk

Lihat Domba (Himne Perjamuan) [C · 72 bpm · 4/4]

Behold the Lamb (Communion Hymn)

Words and Music by Keith Getty, Kristyn Getty, Stuart Townend; Translation by Stefanie Limanputri

BAIT 1

Fadd9/A G/B C Dm7 C/E G
Lihat Domba tanggung dosa ki - ta,
C/E Fadd9 C/G G7sus G7
Berkorban – dan kita i - ngat,
Fadd9/A G/B C Dm7 C/E G
Janji bagi semua yang per - ca - ya,
C/E Fadd9 G7sus G7 C
Diampuni di sa - lib;
C/E Fadd9 C/E Fma7 Gadd9
Kita berbagi Ro - ti Hi - dup,
C/E Fadd9 C/E Fadd9 G
Dan minum pengorbanan-Nya!
C/E Fadd9 C/E Fma7 G7sus G7
Ikat - an dalam damai-Nya,
Fadd9/A Fma7 G7 Cadd9
Di meja perjamuan Raja

BAIT 2

Fadd9/A G/B C Dm7 C/E G
Tubuh Yesus, Juru S'lamat ki - ta,
C/E Fadd9 C/G G7sus G7
Terpecah – makan dan i - ngat,
Fadd9/A G/B C Dm7 C/E G
Bilur-Nya yang menyembuhkan ki - ta,
C/E Fadd9 G7sus G7 C
Harga persatuan ki - ta;
C/E Fadd9 C/E Fma7 Gadd9
Kita berbagi Ro - ti Hi - dup,
C/E Fadd9 C/E Fadd9 G
Dan minum pengorbanan-Nya!
C/E Fadd9 C/E Fma7 G7sus G7
Ikat - an dalam kasih-Nya,
Fadd9/A Fma7 G7 Cadd9
Di meja perjamuan Raja

BAIT 3

Fadd9/A G/B C Dm7 C/E G
Darah yang hapus s'tiap noda do - sa,
C/E Fadd9 C/G G7sus G7
Tercurah – minum dan i - ngat,
Fadd9/A G/B C Dm7 C/E G
Cawan maut Dia minum agar ki - ta,
C/E Fadd9 G7sus G7 C
Menerima hi - dup - Nya;
C/E Fadd9 C/E Fma7 Gadd9
Kita berbagi Ro - ti Hi - dup,
C/E Fadd9 C/E Fadd9 G
Dan minum pengorbanan-Nya!
C/E Fadd9 C/E Fma7 G7sus G7
Ikat - an dalam a - nu - g'rah,
Fadd9/A Fma7 G7 Cadd9
Di meja perjamuan Raja

BAIT 4

Fadd9/A G/B C Dm7 C/E G
Penuh syukur dan iman, bang - kit - lah,
C/E Fadd9 C/G G7sus G7
Menjawab – dan 'tuk mengingat,
Fadd9/A G/B C Dm7 C/E G
Panggilan kita ikut langkah-Nya,
C/E Fadd9 G7sus G7 C
Sebagai tu - buh Kris - tus;
C/E Fadd9 C/E Fma7 Gadd9
Kita berbagi de - ri - ta - Nya,
C/E Fadd9 C/E Fadd9 G
B'ritakan kedatang - an -Nya!
C/E Fadd9 C/E Fma7 G7sus G7
Bergabung kelak di Sur - ga,
Fadd9/A Fma7 G7 Cadd9
Di meja perjamuan Raja

Approved Bahasa Indonesia translation of "Behold the Lamb (Communion Hymn)"

© 2006 Thankyou Music adm. by worshiptogether.com songs excl. UK & Europe, adm. By Kingsway Music
tym@kingsway.co.uk

Listen on Spotify Watch on YouTube Back to Top

Wahyu 15:3-4

Kristus Pemenang (Amin)

Christus Victor (Amen)

Words and Music by
Matt Boswell, Bryan Fowler,
Keith Getty, Kristyn Getty, Matt Papa

♩ = 76

F Cm7 Gm7 B♭add9

1.Ma – ha Ting – gi, ra – ja s'ga–la ja – man, Sang A – gung, Al – lah a – jaib; O-leh
2.Ma – ha Ting – gi ting-gal te-ngah ki – ta, Di – u – tus 'tuk pen – do – sa; O-leh
3.Ma – ha Ting – gi, ra – ja s'ga–la bang – sa, Ber – ju – bah ke – me – gah – an; Di ha–

6 F [v.3] Cm7 Gm7 B♭add9

da – rah – Mu Kau te–bus ka – mi, Kau pim – pin le – wat – i om – bak; Ke–
da – rah – Mu Kau te–bus ka – mi, Sem – pur – na sang Ju – ru S'la – mat; Hi–
–da – pan – Nya sia – pa yang ta – han? Ber – di – ri Kris–tus Pe – me – nang; Du–

10 Gm7 F/A B♭ B♭/D C/E

–s'la – mat – an, la – gu, ku – at – ku!
–dup, ma – ti, bang – kit ber – ja – ya!
–lu, ki – ni, hing – ga s'la – ma – nya!

Chorus

F B♭/F F C/E

Ba – gi Dom-ba di tah – ta – Nya,

14 Dm7 Dm7 F/A B♭add9

S'mua ber – kat, hor – mat, mu – lia, kua – sa s'bab Eng-kau te–lah me – nang, Ha – le –

© 2024 Getty Music Publishing (BMI), Messenger Hymns (BMI), LIVINGHYMNS (BMI), Getty Music Hymns and Songs (ASCAP),
Love Your Enemies Publishing (ASCAP) (all admin. at CapitolCMGPublishing.com). CCLI # 7245980
Getty Music gratefully acknowledges the assistance of Stefanie Limanputri and Tyas Affandi in preparing
this official Indonesian translation of "Christus Victor (Amen)".

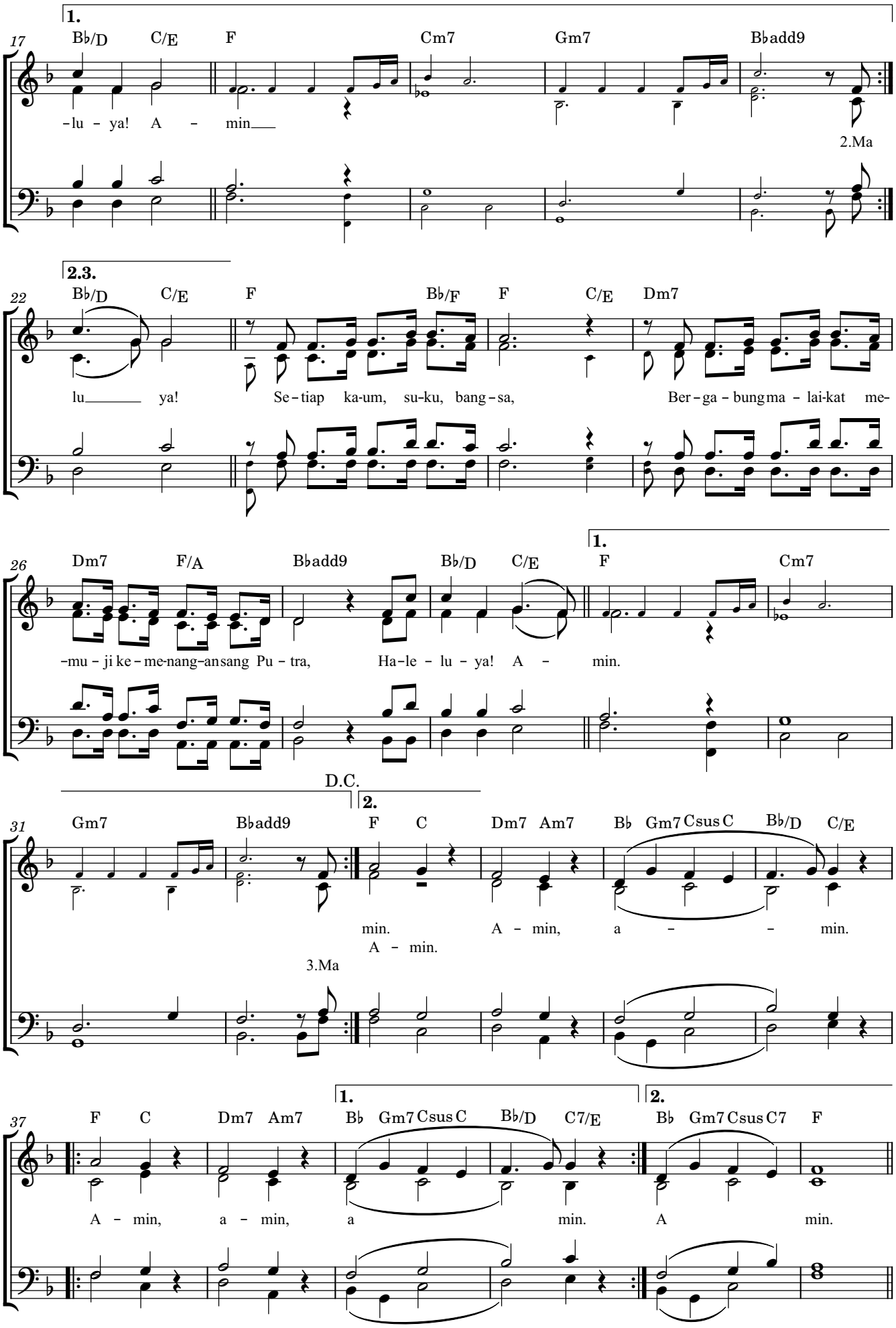

© 2024 Getty Music Publishing (BMI), Messenger Hymns (BMI), LIVINGHYMNS (BMI), Getty Music Hymns and Songs (ASCAP),
Love Your Enemies Publishing (ASCAP) (all admin. at CapitolCMGPublishing.com). CCLI # 7245980
Getty Music gratefully acknowledges the assistance of Stefanie Limanputri and Tyas Affandi in preparing
this official Indonesian translation of "Christus Victor (Amen)".

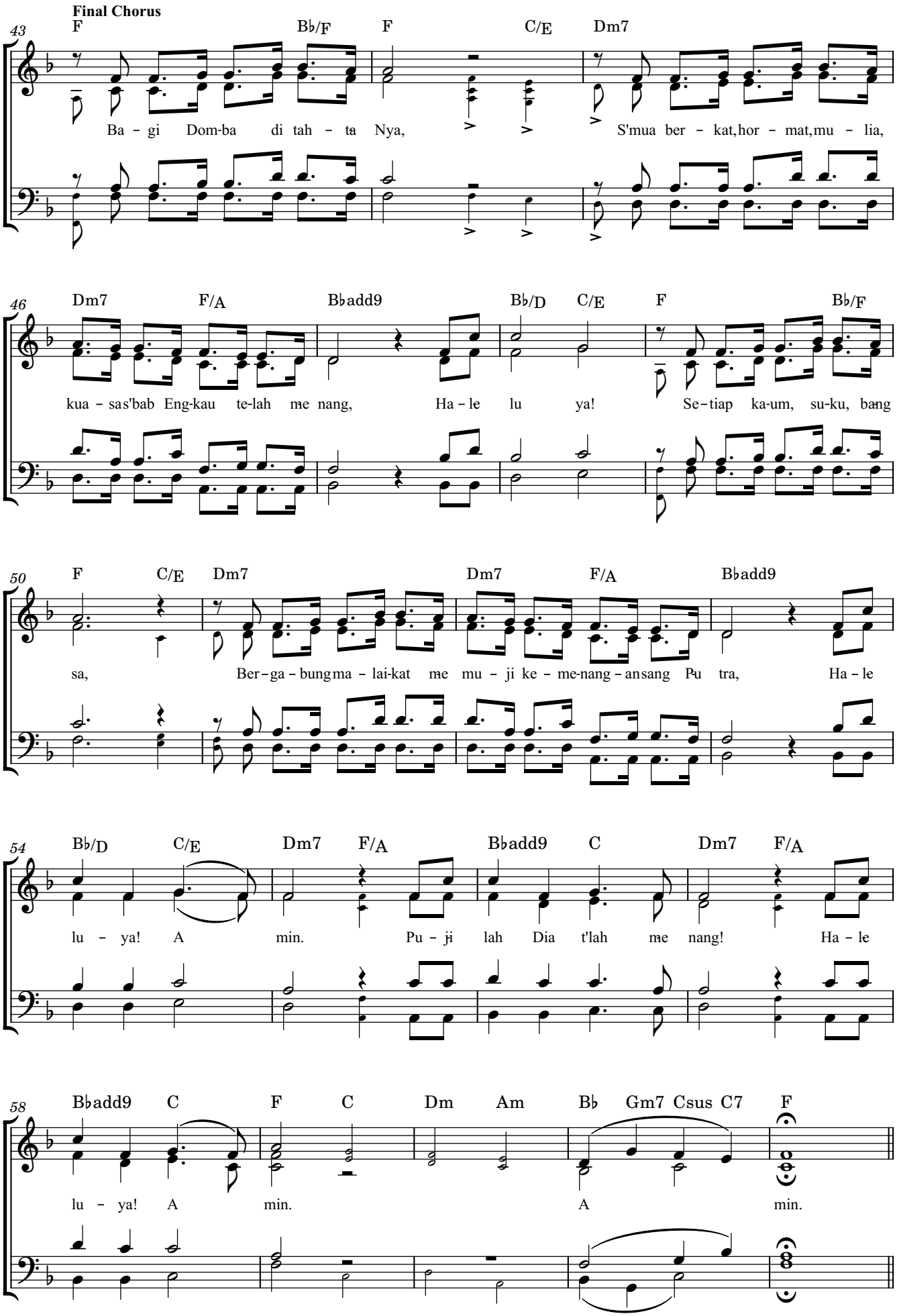

© 2024 Getty Music Publishing (BMI), Messenger Hymns (BMI), LIVINGHYMNS (BMI), Getty Music Hymns and Songs (ASCAP),
Love Your Enemies Publishing (ASCAP) (all admin. at CapitolCMGPublishing.com). CCLI # 7245980
Getty Music gratefully acknowledges the assistance of Stefanie Limanputri and Tyas Affandi in preparing
this official Indonesian translation of "Christus Victor (Amen)".

Kristus Pemenang (Amin) [F, 76 bpm, 4/4]

Wahyu 15:3-4

Christus Victor (Amen)

Words and Music by Matt Boswell, Bryan Fowler, Keith Getty, Kristyn Getty, Matt Papa

Translation by Stefanie Limanputri, Tyas Affandi

INTRO

F | Cm7 | Gm7 | B♭add9 |

BAIT 1

F Cm7
Maha Tinggi, Raja s'gala jaman,
Gm7 B♭add9
Sang Agung, Allah ajaib,
F Cm7
Oleh darah-Mu Kau tebus kami,
Gm7 B♭add9
Kau pimpin lewati ombak,
Gm7 F/A B♭ B♭/D C/E
Kes'lamatan, lagu, ku - at - ku!

CHORUS 1

F B♭/F F C/E
Bagi Domba di tahta-Nya,
Dm7 Dm7
S'mua berkat, hormat, mulia, kuasa,
F/A B♭add9
S'bab Engkau telah menang,
B♭/D C/E F | Cm7 | Gm7 | B♭add9
Hale - lu - ya! A - min.

BAIT 2

F Cm7
Maha Tinggi tinggal tengah kita,
Gm7 B♭add9
Diutus 'tuk pendosa,
F Cm7
Oleh darah-Mu Kau tebus kami,
Gm7 B♭add9
Sempurna sang Juru S'lamat,
Gm7 F/A B♭ B♭/D C/E
Hidup, mati, bangkit berja - ya!

CHORUS 2

F B♭/F F C/E
Bagi Domba di tahta-Nya,
Dm7 Dm7
S'mua berkat, hormat, mulia, kuasa,
F/A B♭add9
S'bab Engkau telah menang,
B♭/D C/E
Hale - lu - ya!
F B♭/F F C/E
Setiap kaum, suku, bangsa,
Dm7 Dm7
Bergabung malaikat memuji,
F/A B♭add9
Kemenangan sang Putra,
B♭/D C/E F | Cm7 | Gm7 | Bbadd9
Hale - lu - ya! A - min.

BAIT 3

F Cm7
Maha Tinggi, Raja s'gala bangsa,
Gm7 B♭add9
Berjubah kemegahan,
F Cm7
Di hadapan-Nya, siapa yang tahan?
Gm7 B♭add9
Berdiri Kristus Pemenang,
Gm7 F/A B♭ B♭/D C/E
Dulu, kini, hingga s'lama - nya!

CHORUS 3

F B♭/F F C/E
Bagi Domba di tahta-Nya,
Dm7 Dm7
S'mua berkat, hormat, mulia, kuasa,
F/A B♭add9

Listen on Spotify | Watch on YouTube | Back to Top

S'bab Engkau telah menang,

B♭/D C/E
Hale - lu - ya!
F B♭/F F C/E
Setiap kaum, suku, bangsa,
Dm7 Dm7
Bergabung malaikat memuji,
F/A B♭add9
Kemenangan sang Putra,
B♭/D C/E F
Hale - lu - ya! A -

BRIDGE

F C Dm7 Am7 B♭ Gm7 Csus C B♭/D C/E
min, a - min, a - - - - min,
F C Dm7 Am7 B♭ Gm7 Csus C B♭/D C7/E
A - min, a - min, a - - - - min,
F C Dm7 Am7 B♭ Gm7 Csus C B♭/D C7/E
A - min, a - min, a - - - - min.

FINAL CHORUS

F B♭/F F C/E
Bagi Domba di tahta-Nya,
Dm7 Dm7
S'mua berkat, hormat, mulia, kuasa,
F/A B♭add9

S'bab Engkau telah menang,
B♭/D C/E
Hale - lu - ya!
F B♭/F F C/E
Setiap kaum, suku, bangsa,
Dm7 Dm7
Bergabung malaikat memuji,
F/A B♭add9
Kemenangan sang Putra,

TAG

B♭/D C/E Dm7 F/A
Hale - lu - ya! A - min.
B♭add9 C Dm7 F/A
Pujilah Dia t'lah menang!
B♭add9
Haleluya!
C F C I Dm Am I
A - min,
B♭ Gm7 Csus C F
A - - - min.

© 2024 Getty Music Publishing (BMI), Messenger Hymns (BMI), LIVINGHYMNS (BMI), Getty Music Hymns and Songs (ASCAP), Love Your Enemies Publishing (ASCAP) (all admin. at CapitolCMGPublishing.com). CCLI # 7245980

Getty Music gratefully acknowledges the assistance of Stefanie Limanputri and Tyas Affandi in preparing this official Indonesian translation of "Christus Victor (Amen)".

Listen on Spotify
Watch on YouTube
Back to Top

Lihatlah Misteri Agung

Come Behold The Wondrous Mystery

Words and Music by Matt Boswell,
Matt Papa, and Michael Bleecker
Translation by Stefanie Limanputri

Steady Celtic Groove ♩ = 78

A D Gadd9 D Asus A

1.Li-hat – lah mis – te – ri a – gung, Ke – da – tang – an sang Ra – ja! Yang di–
2.Li-hat – lah mis – te – ri a – gung, Dia sang A – nak Ma–nu – sia, Da–lam
3.Li-hat – lah mis – te – ri a – gung, Kris-tus di sa – lib hi – na, Gan – ti –
4.Li-hat – lah mis – te – ri a – gung, Sang Hi – dup s'rah–kan nya – wa, Na-mun

6

Bm7 Gadd9 Asus D G

–pu – ja se-g'nap Sur – ga, Am–bil ru – pa ma–nu – sia; Di te – ngah ge – lap-nya
hi – dup dan de – ri – ta, Sem-pur – na, tak ber–ce – la; Li–hat A – dam yang se–
–kan tem – pat pen – do – sa, A – nak Dom – ba ber–ja – ya! Ba-yar har – ga te–bus
ku – bur tak ber – da – ya, Dia bang – kit, pe – nuh kua – sa! Ki–ta ke – cap ke–be–

11

D/F♯ Bm7 Asus Gadd9 D/A

du – nia, Te–rang hi – dup t'lah ti – ba! Kris – tus ren – dah – kan di –
– ja – ti, S'la–mat – kan yang bi – na – sa, Tau – rat t'lah Kris – tus ge –
ki – ta, Se–suai ke – hen–dak Ba – pa! Meng-ang – kat a – nak ke
– ba – san, De–ngan pe – nuh ha – ra – pan! Dia 'kan da – tang un – tuk

Approved Bahasa Indonesia translation of "Come Behold The Wondrous Mystery"
© 2013 Getty Music Publishing (BMI), McKinney Music Inc. (BMI) (both adm. by MusicServices.org),
Love Your Enemies Publishing (ASCAP) and Bleecker Publishing (ASCAP)

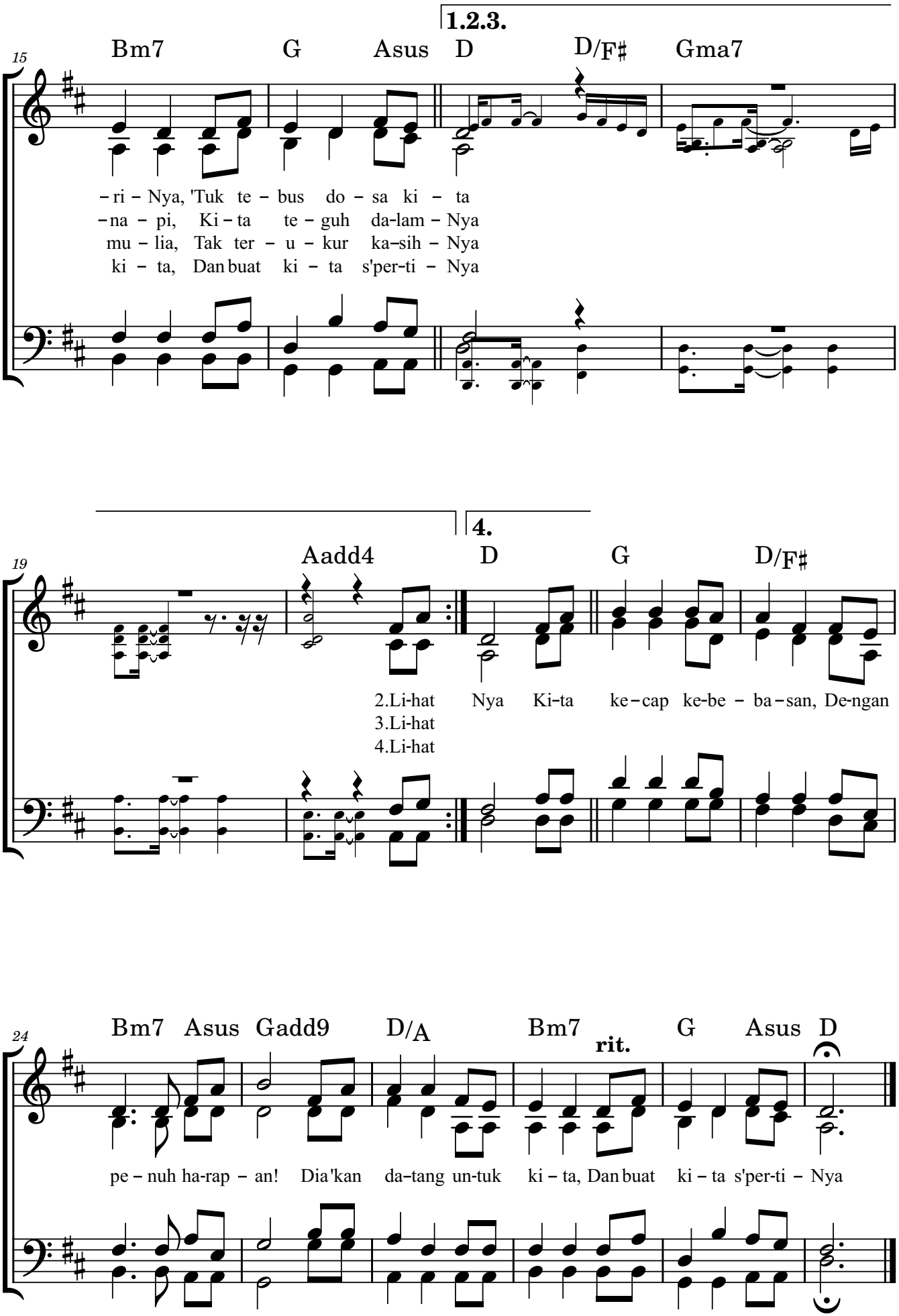

Approved Bahasa Indonesia translation of "Come Behold The Wondrous Mystery"

© 2013 Getty Music Publishing (BMI), McKinney Music Inc. (BMI) (both adm. by MusicServices.org),
Love Your Enemies Publishing (ASCAP) and Bleecker Publishing (ASCAP)

Lihatlah Misteri Agung [D · 78 bpm · 3/4]

Come Behold The Wondrous Mystery

Words and Music by Matt Boswell, Matt Papa, and Michael Bleecker
Translation by Stefanie Limanputri

BAIT 1

A D Gadd9
Lihatlah misteri agung,
D Asus
Kedatangan sang Raja!
A Bm7 Gadd9
Yang dipuja seg'nap Surga,
Asus D
Ambil rupa manusia;
G D/F#
Di tengah gelapnya dunia,
Bm7 Asus Gadd9
Terang Hidup t'lah tiba!
D/A Bm7
Kristus rendahkan diri-Nya,
G Asus D
'Tuk tebus hidup kita

BAIT 2

A D Gadd9
Lihatlah misteri agung,
D Asus
Dia sang Anak Manusia,
A Bm7 Gadd9
Dalam hidup dan derita,
Asus D
Sempurna, tak bercela;
G D/F#
Lihat Adam yang sejati,
Bm7 Asus Gadd9
S'lamatkan yang binasa!
D/A Bm7
Taurat t'lah Kristus genapi,
G Asus D
Kita teguh dalam-Nya

BAIT 3

A D Gadd9
Lihatlah misteri agung,
D Asus
Kristus di salib hina,
A Bm7 Gadd9
Gantikan tempat pendosa,
Asus D
Anak Domba berjaya!
G D/F#
Bayar harga tebus kita,
Bm7 Asus Gadd9
Sesuai kehendak Bapa!
D/A Bm7
Mengangkat anak ke mulia,
G Asus D
Tak terukur kasih-Nya

BAIT 4

A D Gadd9
Lihatlah misteri agung,
D Asus
Sang Hidup s'rahkan nyawa,
A Bm7 Gadd9
Namun kubur tak berdaya,
Asus D
Dia bangkit, penuh kuasa!
G D/F#
Kita kecap kebebasan,
Bm7 Asus Gadd9
Dengan penuh harapan!
D/A Bm7
Dia 'kan datang untuk kita,
G Asus D
Dan buat kita s'perti-Nya

Approved Bahasa Indonesia translation of "Come Behold The Wondrous Mystery"
© 2013 Getty Music Publishing (BMI), McKinney Music Inc. (BMI) (both adm. By MusicServices.org), Love Your Enemies Publishing (ASCAP) and Bleecker Publishing (ASCAP)

Listen on Spotify Watch on YouTube Back to Top

Datang pada Yesus

(Lembut dan Rendah Hati)

Matius 11:28-29

Words and Music by
Stefanie Limanputri

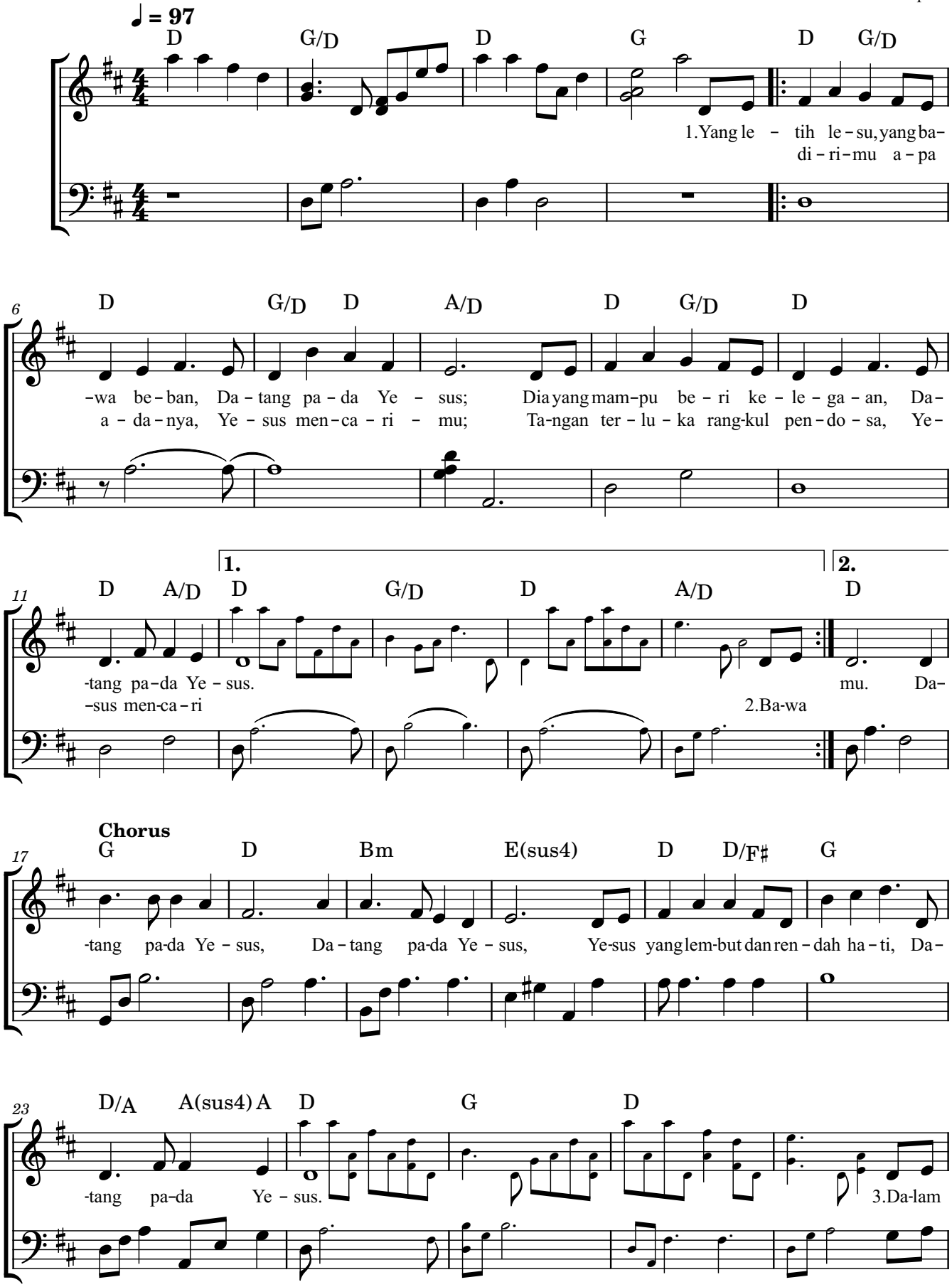

© 2025 Stefanie Limanputri (BMI)

28

D G/D D G/D D A/D D G/D

du - nia yang tak kun-jung te-duh, Te - nang da - lam Ye - sus; Tem-pat ha - ti - ku di-am
ber - da - ya, kau yang ter-ja-tuh, Min - ta pa - da Ye - sus; Ke-kuat - an ba - ru, da-mai

33

D A/C♯ Bm D/A A D D G D

1. 2. Chorus

ber-la - buh, Te - nang da-lam Ye - sus. Da - tang pa-da Ye - sus, Da -
nan te - guh, Min - ta pa-da Ye 4.Yang tak sus.

39

Bm E(sus4) D D/F♯ G D/A A(sus4) A

-tang pa-da Ye - sus, Ye-sus yang lem-but dan ren-dah ha-ti, Da - tang pa-da Ye -

44

D G Bm7 A D G

-sus.

50

Bm7 A A D G/D D

5.Yang pu - tus a - sa di ke - ge-lap-an, Bang-

© 2025 Stefanie Limanputri (BMI)

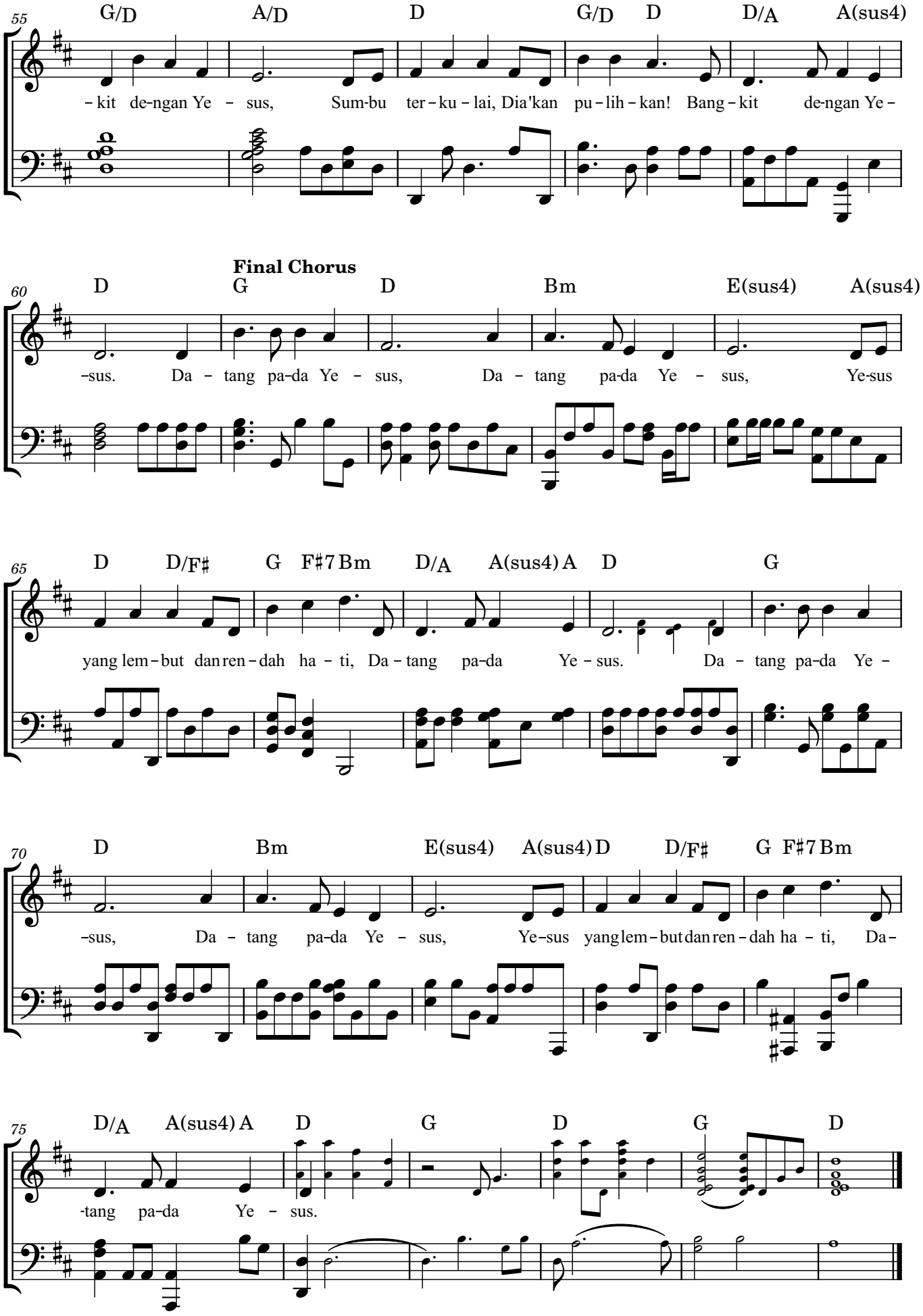

© 2025 Stefanie Limanputri (BMI)

Datang Pada Yesus (Lembut dan Rendah Hati) [D · 97 bpm · 4/4]

Words and Music by Stefanie Limanputri

Matius 11:28-29

INTRO

D | G/D | D | G | |

BAIT 1

D G/D D
Yang letih lesu, yang bawa beban,
G/D D A/D
Datang pada Yesus;
D G/D D
Dia yang mampu beri kelegaan,
D A/D D
Datang pada Yesus.

BAIT 2

D G/D D
Bawa dirimu apa adanya,
G/D D A/D
Yesus mencarimu;
D G/D D
Tangan terluka rangkul pendosa,
D A/D D
Yesus mencarimu.

CHORUS

G D
Datang pada Yesus,
Bm E(sus4)
Datang pada Yesus,
D D/F# G
Yesus yang lembut dan rendah hati,
D/A A(sus4)A D
Datang pa - da Yesus.

BAIT 3

D G/D D
Dalam dunia yang tak kunjung teduh,
G/D D A/D
Tenang dalam Yesus;
D G/D D A/C# Bm
Tempat hatiku diam ber - la - buh,
D/A A D
Tenang dalam Yesus.

BAIT 4

D G/D D
Yang tak berdaya, kau yang terjatuh,
G/D D A/D
Minta pada Yesus;
D G/D D A/C# Bm
Kekuatan baru, damai nan te - guh,
D/A A D
Minta pada Yesus.

BAIT 5

D G/D D
Yang putus asa di kegelapan,
G/D D A/D
Bangkit dengan Yesus;
D G/D D
Sumbu terkulai Dia ‘kan pulihkan!
D/A A(sus4) D
Bangkit dengan Yesus.

© 2025 Stefanie Limanputri (BMI)

Listen on Spotify
Watch on YouTube
Back to Top

Doxologi

Doxology

Words by William Kethe
Music: French-German Psalter (1551)
Translation: KPPK 53

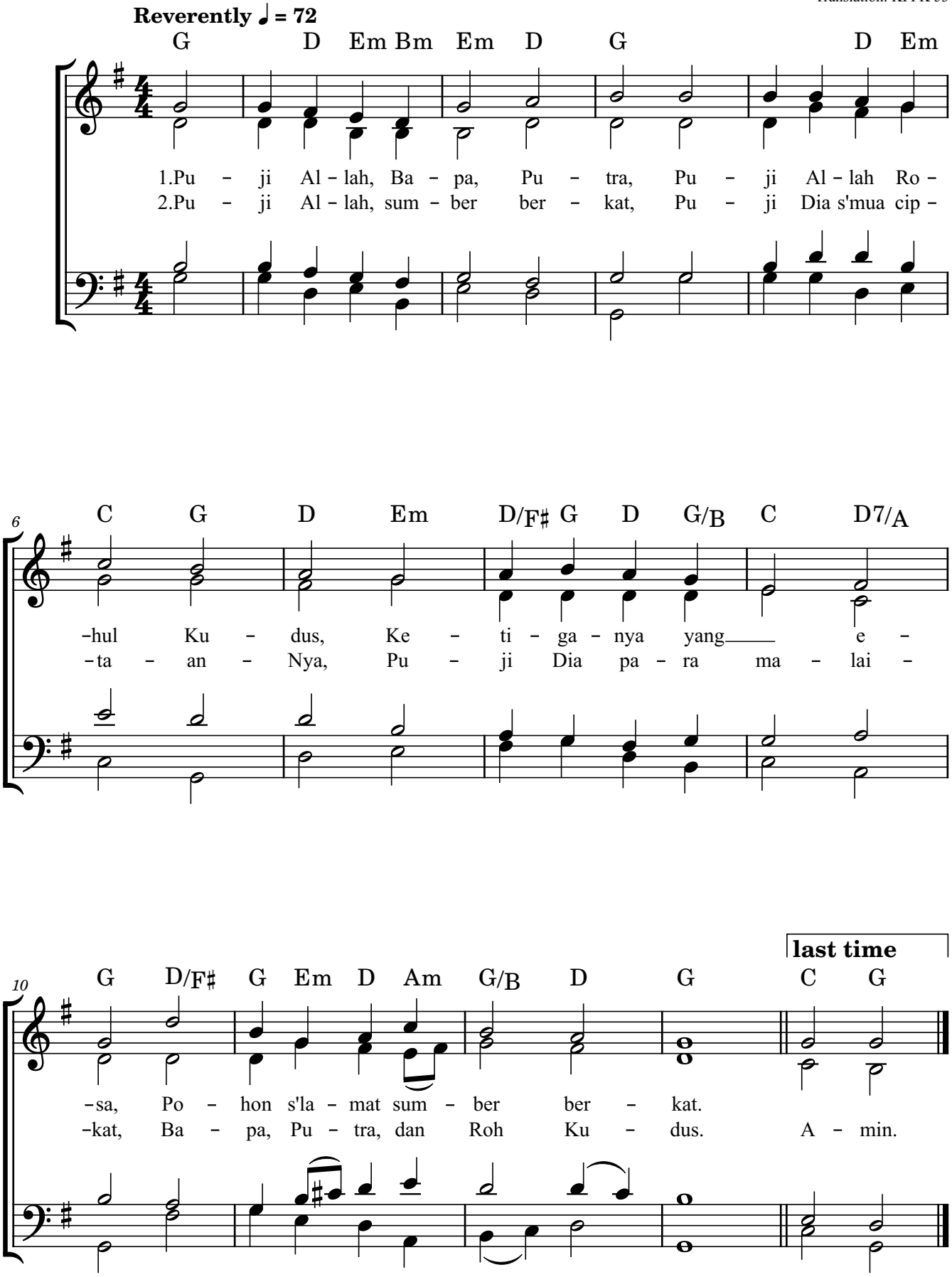

© Public Domain

Doxologi [G · 76 bpm · 4/4]

Doxology

Words by William Kethe, Music: French-German Psalter (1551)
Translation: KPPK 53

BAIT 1

G D Em Bm Em D G
Puji Allah, Bapa, Putra;
D Em C G D
Puji Allah, Rohul Kudus;
Em D/F# G D G/B C D^7/A G
Ke - ti - ga-Nya yang E - sa;
D/F# G Em D Am G/B D G
Po - hon s'lamat sumber berkat.
C G
Amin

BAIT 2

G D Em Bm Em D G
Puji Allah sumber berkat;
D Em C G D
Puji Dia s'mua ciptaan-Nya;
Em D/F# G D G/B C D^7/A G
Pu - ji Dia pa - ra malaikat;
D/F# G Em D Am G/B D G
Ba - pa, Putra, dan Roh Kudus.
C G
Amin

Bahasa Indonesia translation of "Doxology"
© Public Domain

Listen on Spotify
Watch on YouTube
Back to Top

Dia 'kan Pegangku

He Will Hold Me Fast

Words vv.1-2 by Ada Habershon (1861-1918)
Alt. words vv.1-2, words v.3, and Music by Matt Merker
Translation by Stefanie Limanputri

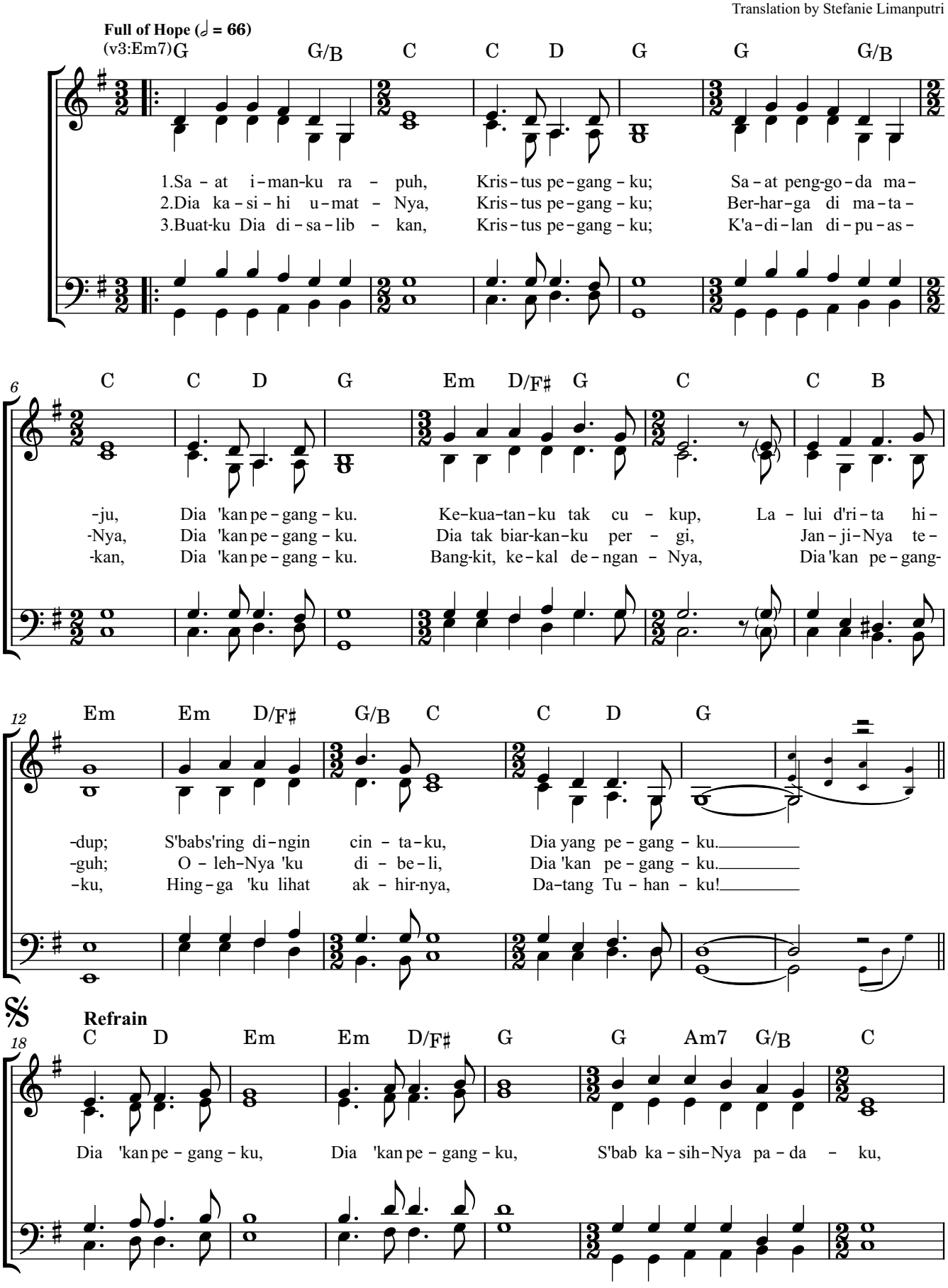

Approved Bahasa Indonesia translation of "He Will Hold Me Fast"
© 2013 Getty Music Publishing (BMI) / Matthew Merker Music (BMI).
(Adm. by Musicservices.org) CCLI Song #7016161

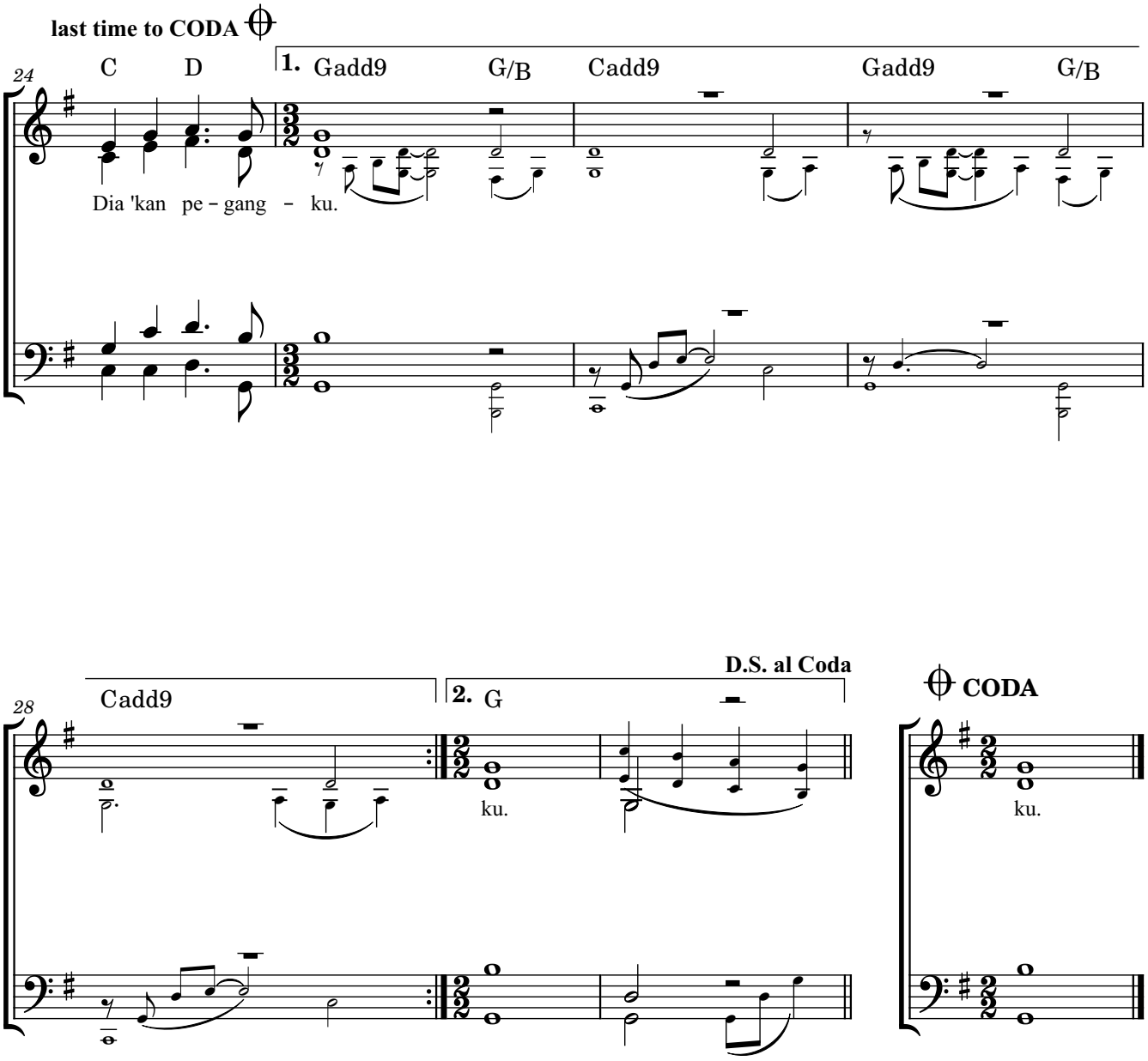

Approved Bahasa Indonesia translation of "He Will Hold Me Fast"
© 2013 Getty Music Publishing (BMI) / Matthew Merker Music (BMI).
(Adm. by Musicservices.org) CCLI Song #7016161

Dia ‘kan Pegangku [G · 66 bpm · 3/2 & 2/2]

He Will Hold Me Fast

Words vv.1-2 by Ada Habershon (1861-1918), Alt. words vv.1-2, words v.3; Music by Matt Merker; Translation by Stefanie Limanputri

INTRO

G G/B | C | G G/B | C |

BAIT 1

G G/B C
Saat imanku rapuh,
C D G
Kristus pegangku,
G G/B C
Saat penggoda maju,
C D G
Dia 'kan pegangku,
Em D/F# G C
Kekuatanku tak cukup,
C B Em
Lalui d'rita hidup,
Em D/F# G/B C
S'bab s'ring dingin cintaku,
C D G
Dia yang pegangku

CHORUS

C D Em
Dia 'kan pegangku,
Em D/F# G
Dia 'kan pegangku,
G Am7 G/B C
S'bab kasih-Nya padaku,
C D G
Dia ‘kan pegangku

BAIT 2

G G/B C
Dia kasihi umat-Nya,
C D G
Kristus pegangku,
G G/B C
Berharga di mata-Nya,
C D G
Dia 'kan pegangku,
Em D/F# G C
Dia tak biarkanku pergi
C B Em
Janji-Nya teguh
Em D/F# G/B C
Oleh-Nya 'ku dibeli
C D G
Dia 'kan pegangku

BAIT 3

G G/B C
Buatku Dia disalibkan,
C D G
Kristus pegangku,
G G/B C
K'adilan dipuaskan,
C D G
Dia 'kan pegangku,
Em D/F# G C
Bangkit kekal dengan-Nya,
C B Em
Dia 'kan pegangku,
Em D/F# G/B C
Hingga 'ku lihat akhirnya,
C D G
Datang Tuhanku

Approved Bahasa Indonesia translation of "He Will Hold Me Fast"
© 2013 Getty Music Publishing (BMI) / Matthew Merker Music (BMI). (Admin. By Musicservices.org)
CCLI Song #7016161

Listen on Spotify Watch on YouTube Back to Top

Rahmat-Nya Lebih

His Mercy is More

Words and Music by
Matt Boswell and Matt Papa
Translation by Stefanie Limanputri

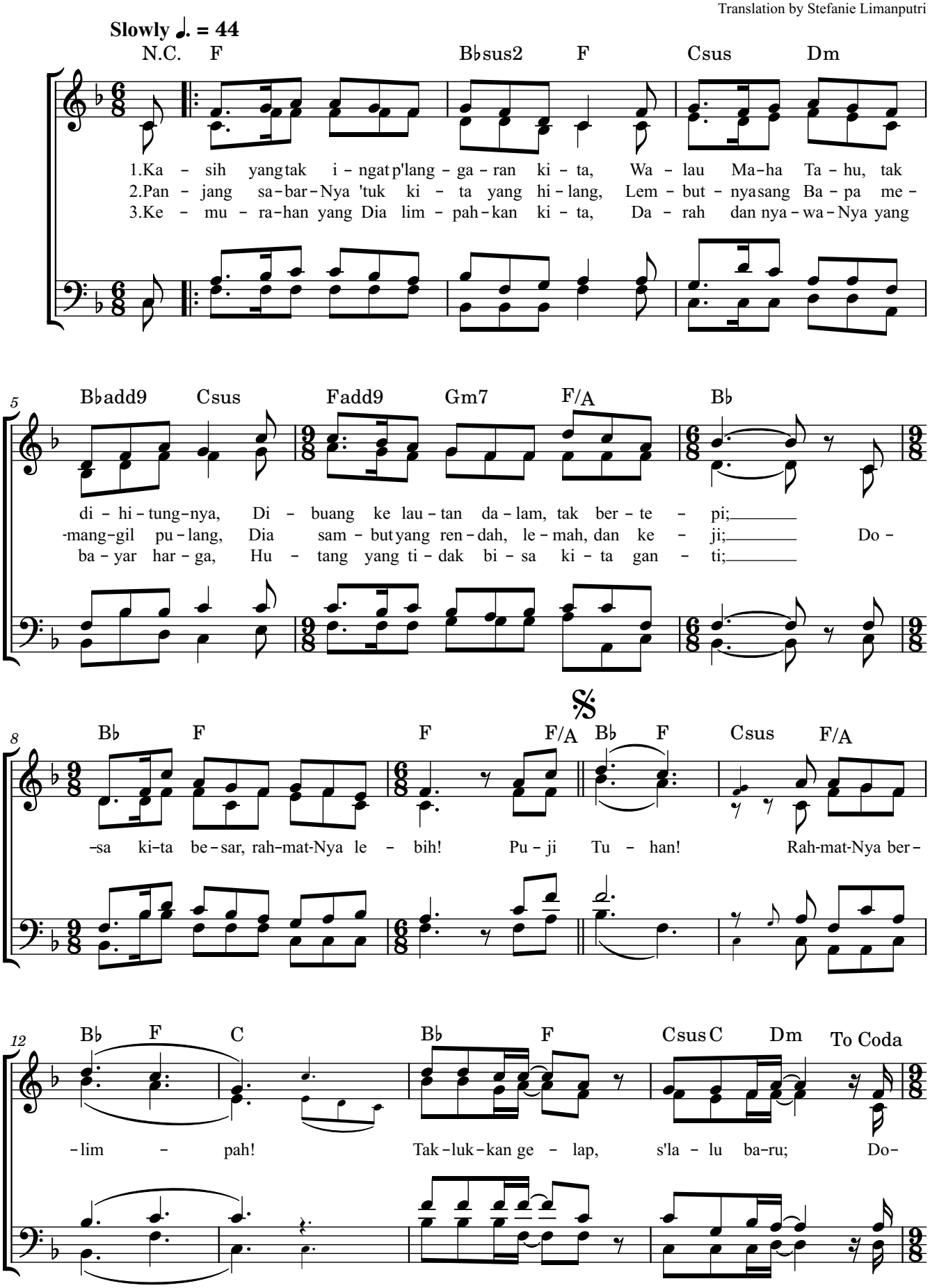

Approved Bahasa Indonesia translation of "His Mercy is More"

© 2016 Getty Music Songs, Messenger Hymns and Love Your Enemies Publishing
(adm. by MusicService.org and Love Your Enemies Publishing).

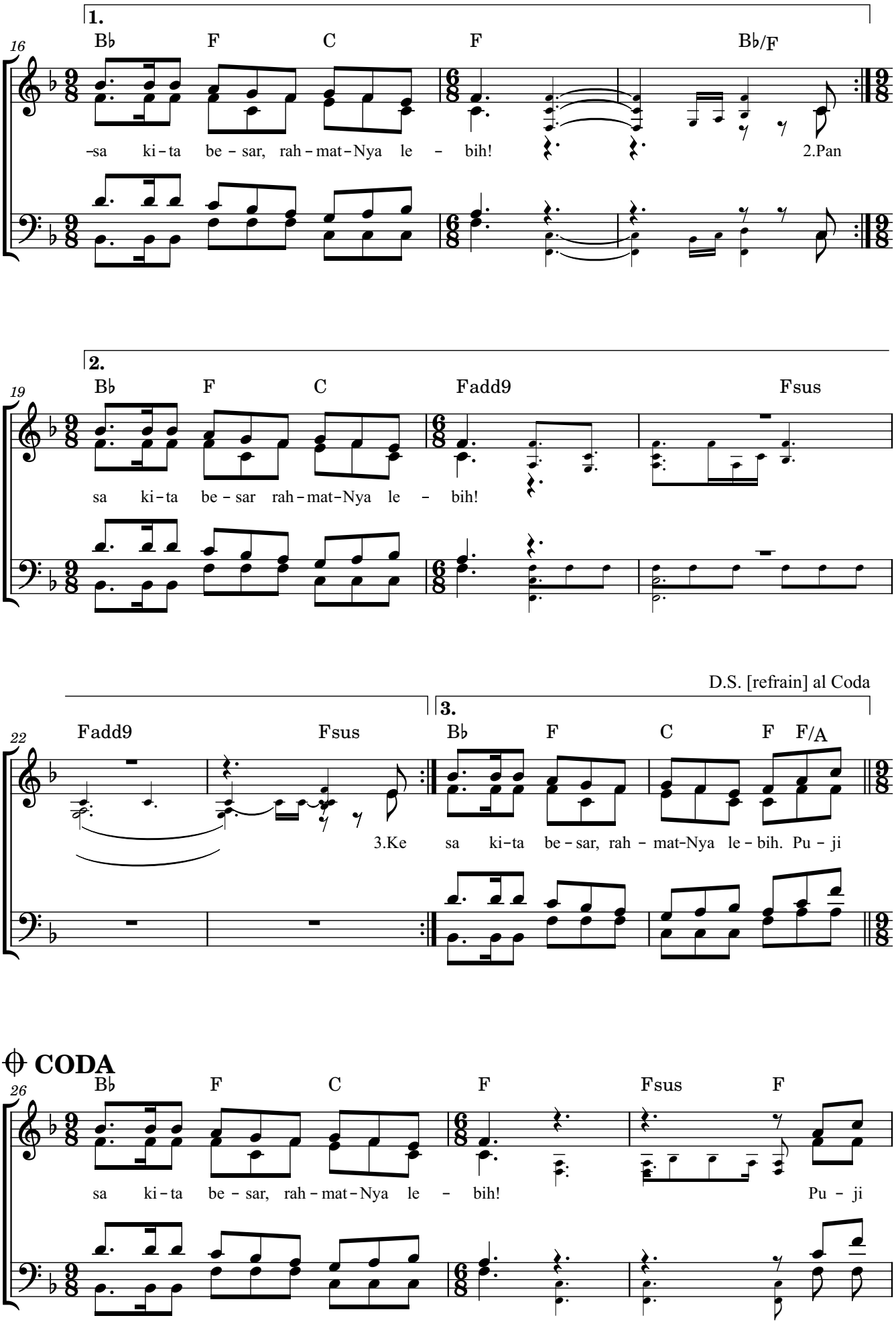

Approved Bahasa Indonesia translation of "His Mercy is More"

© 2016 Getty Music Songs, Messenger Hymns and Love Your Enemies Publishing
(adm. by MusicService.org and Love Your Enemies Publishing).

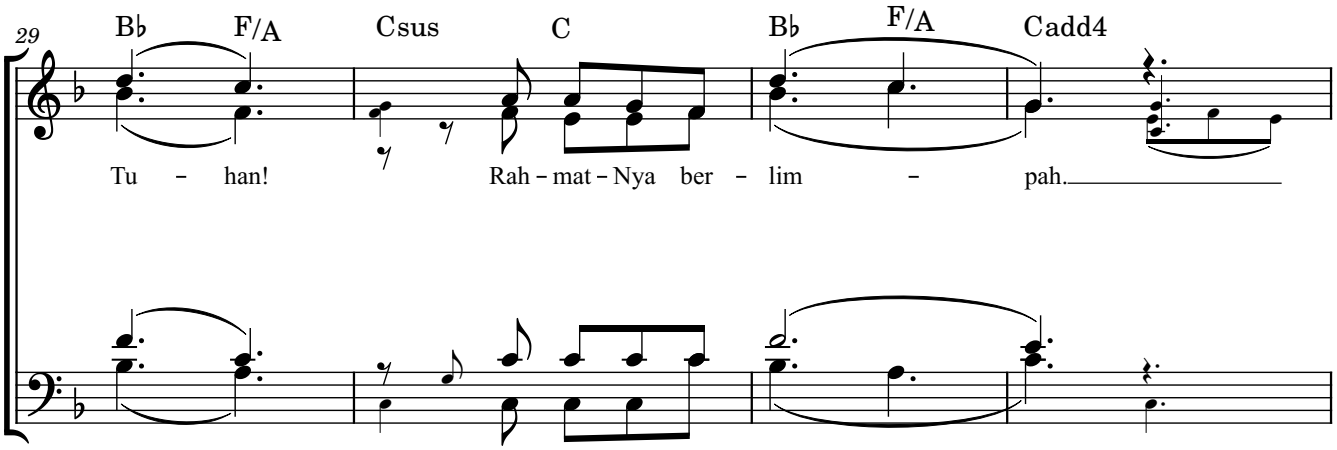

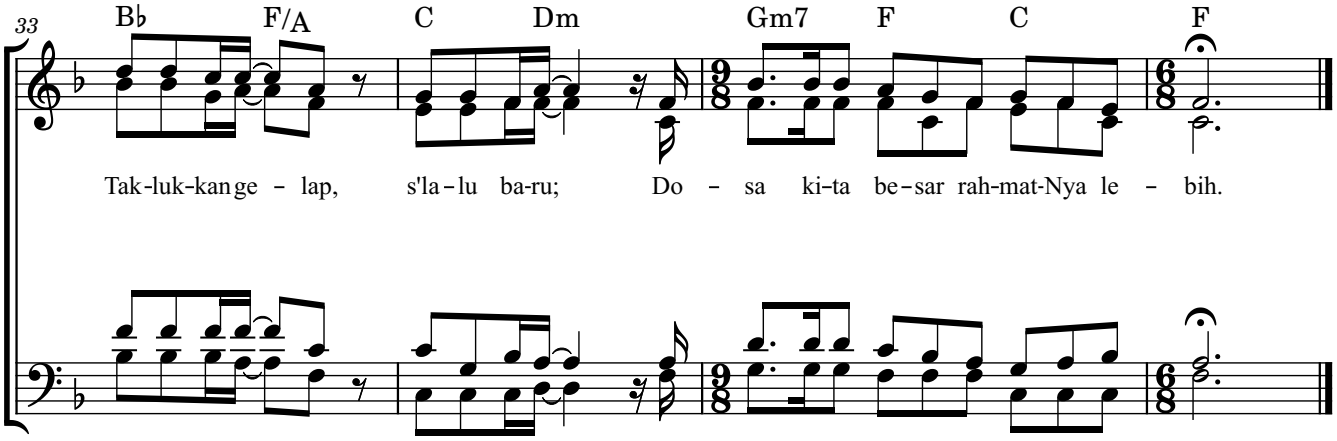

Approved Bahasa Indonesia translation of "His Mercy is More"
© 2016 Getty Music Songs, Messenger Hymns and Love Your Enemies Publishing
(adm. by MusicService.org and Love Your Enemies Publishing).

Rahmat-Nya Lebih [F · 44 bpm · 6/8]

His Mercy is More

Words and Music by Matt Boswell and Matt Papa
Translation by Stefanie Limanputri

BAIT 1

F B♭sus2 F
Kasih yang tak ingat p'langgaran kita,
Csus Dm B♭add9 Csus
Walau Maha Tahu tak dihitungnya,
Fadd9 Gm7 F/A B♭
Dibuang ke lautan, dalam tak bertepi,
B♭ F F
Dosa kita besar, rahmat-Nya lebih!

CHORUS

F/A B♭ F
Pu - ji Tu - han!
Csus F/A B♭ F C
Rahmat-Nya berlim - pah!
B♭ F Csus C Dm
Taklukkan gelap, s'la - lu baru,
B♭ F C F
Dosa kita besar, rahmat-Nya lebih!

BAIT 2

F B♭sus2 F
Panjang sabarnya 'tuk kita yang hilang,
Csus Dm B♭add9 Csus
Lembutnya sang Bapa memanggil pulang,
Fadd9 Gm7 F/A B♭
Dia sambut yang rendah, lemah, dan keji,
B♭ F F
Dosa kita besar, rahmat-Nya lebih!

BAIT 3

F B♭sus2 F
Kemurahan yang Dia limpahkan kita,
Csus Dm B♭add9 Csus
Darah dan nyawa-Nya yang bayar harga,
Fadd9 Gm7 F/A B♭
Hutang yang tidak bisa kita ganti,
B♭ F F
Dosa kita besar, rahmat-Nya lebih!

Approved Bahasa Indonesia translation of "His Mercy is More"
© 2016 Getty Music Songs, Messenger Hymns and Love Your Enemies Publishing (adm. by MusicService.org and Love Your Enemies Publishing).

Listen on Spotify Watch on YouTube Back to Top

Suci, Suci, Suci

Holy, Holy, Holy

John B. Dykes and Reginald Hebe

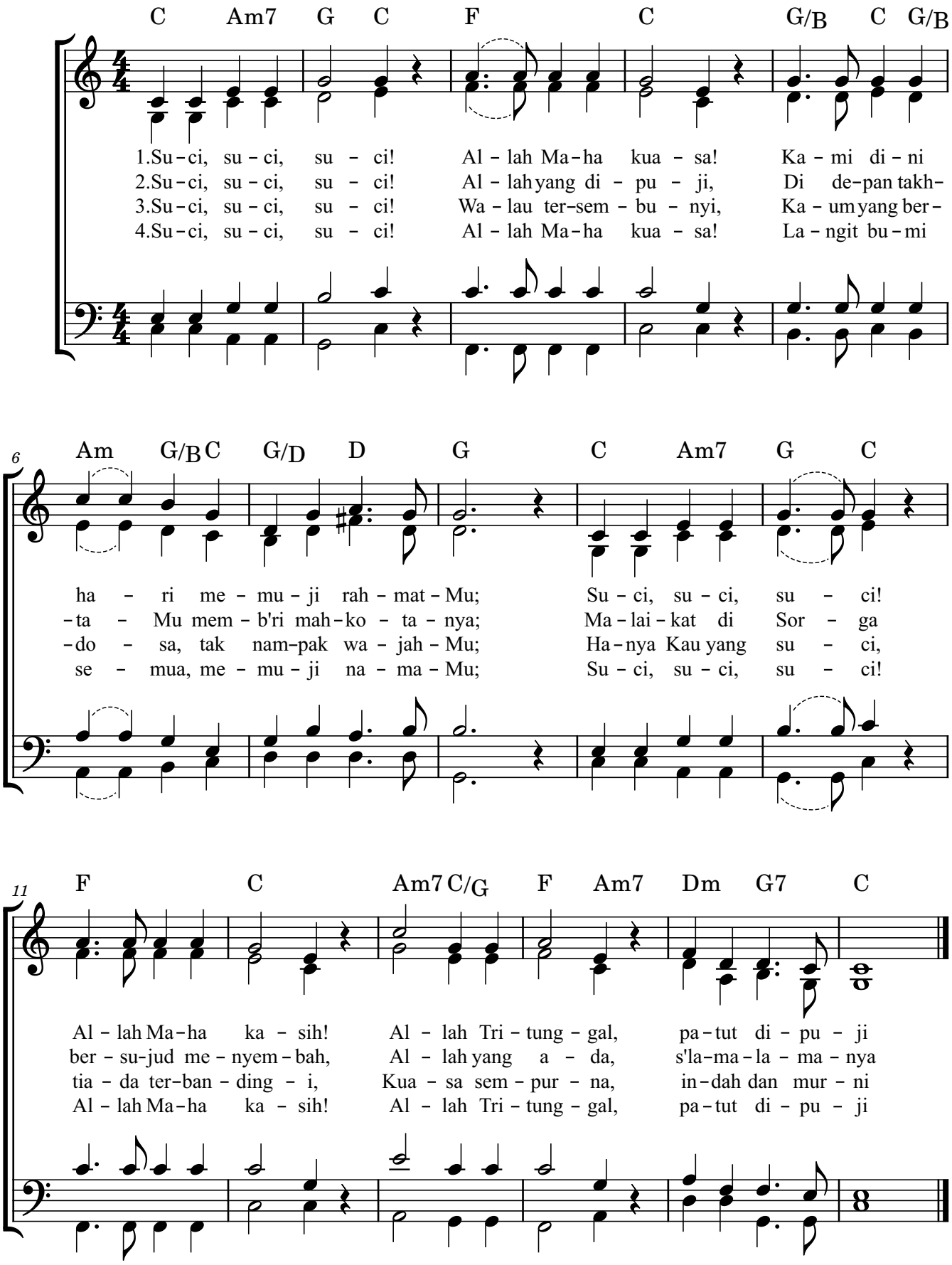

© Public Domain | All rights reserved. Used by permission

Suci, Suci, Suci [C · 82 bpm · 4/4]

Holy, Holy, Holy

John B. Dykes and Reginald Hebe; Translation: KPPK 10

BAIT 1

C Am7 G C
Suci, suci, suci!
F C
Allah Mahakuasa!
G/B C G/B Am G/B
Kami di - ni ha - ri
C G/D D G
Memuji rahmat-Mu;
C Am7 G C
Suci, suci, suci!
F C
Allah Mahakasih!
Am7 C/G F Am7
Al - lah Tritunggal,
Dm G7 C
Patut dipuji

BAIT 2

C Am7 G C
Suci, suci, suci!
F C
Allah yang dipuji,
G/B C G/B Am G/B
Di depan takhta-Mu
C G/D D G
Memb'ri mahkotanya;
C Am7 G C
Malaikat di Sorga,
F C
Bersujud menyembah,
Am7 C/G F Am7
Al - lah yang ada,
Dm G7 C
S'lama-lamanya

BAIT 3

C Am7 G C
Suci, suci, suci!
F C
Walau tersembunyi,
G/B C G/B Am G/B
Kaum yang berdosa,
C G/D D G
Tak nampak wajah-Mu;
C Am7 G C
Hanya Kau yang suci,
F C
Tiada terbandingi!
Am7 C/G F Am7
Kua - sa sempurna,
Dm G7 C
Indah dan murni

BAIT 4

C Am7 G C
Suci, suci, suci!
F C
Allah Mahakuasa!
G/B C G/B Am G/B
Langit bumi semua,
C G/D D G
Memuji nama-Mu;
C Am7 G C
Suci, suci, suci!
F C
Allah Mahakasih!
Am7 C/G F Am7
Al - lah Tritunggal,
Dm G7 C
Patut dipuji

Bahasa Indonesia translation of "Holy, Holy, Holy"

© Public Domain

Listen on Spotify
Watch on YouTube
Back to Top

Aku Milik Tuhan (Bukan Milikku)

I Am Not My Own

Words & Music by Skye Peterson,
Ben Shive, Bryan Fowler, Thomas Anderson
Translation by Stefanie Limanputri

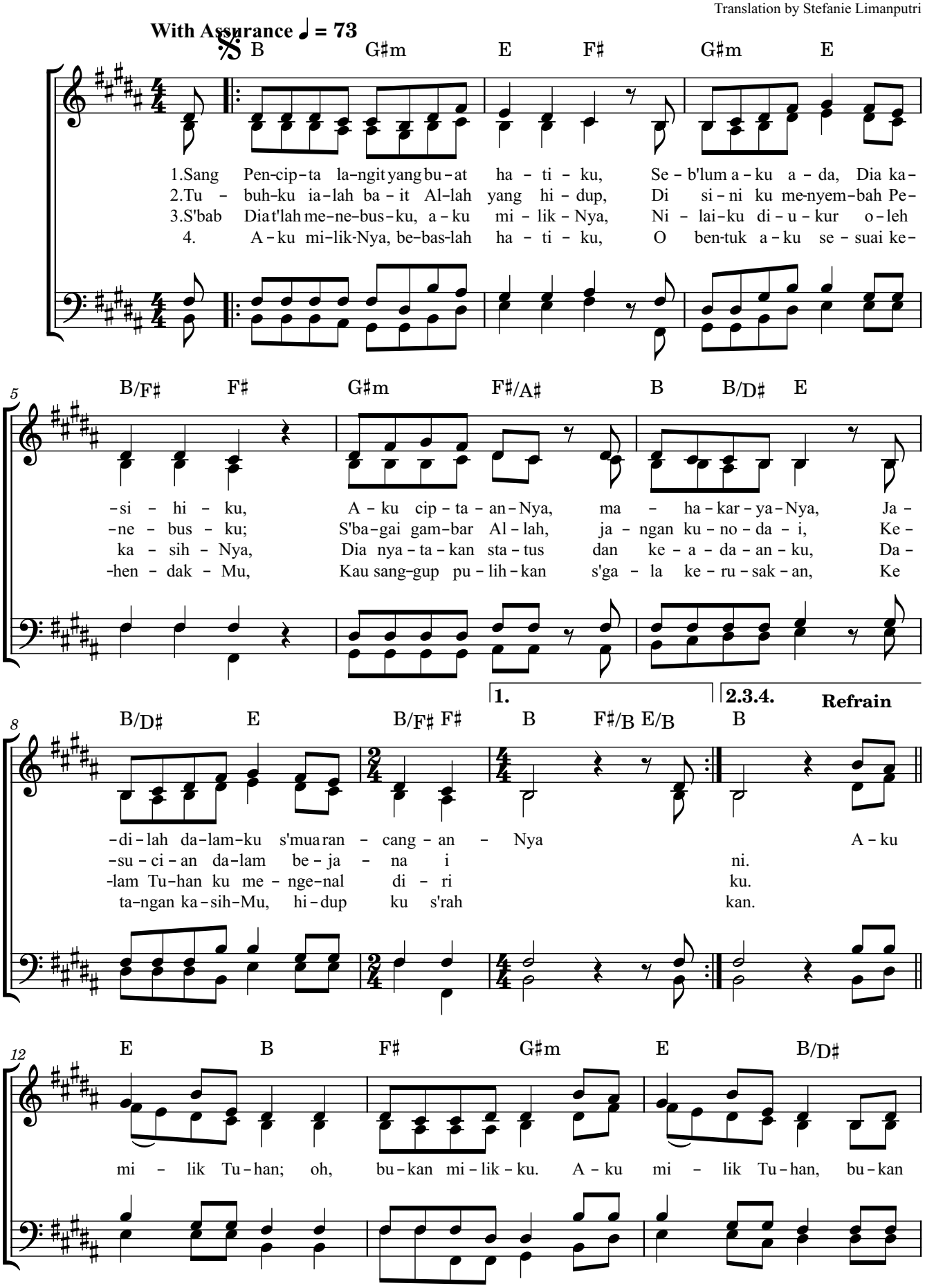

Bahasa Indonesia translation of "I Am Not My Own"

© 2022 Getty Music Publishing (BMI), Beehive Songs (BMI) (Admin. by CapitolCMGPublishing.com)

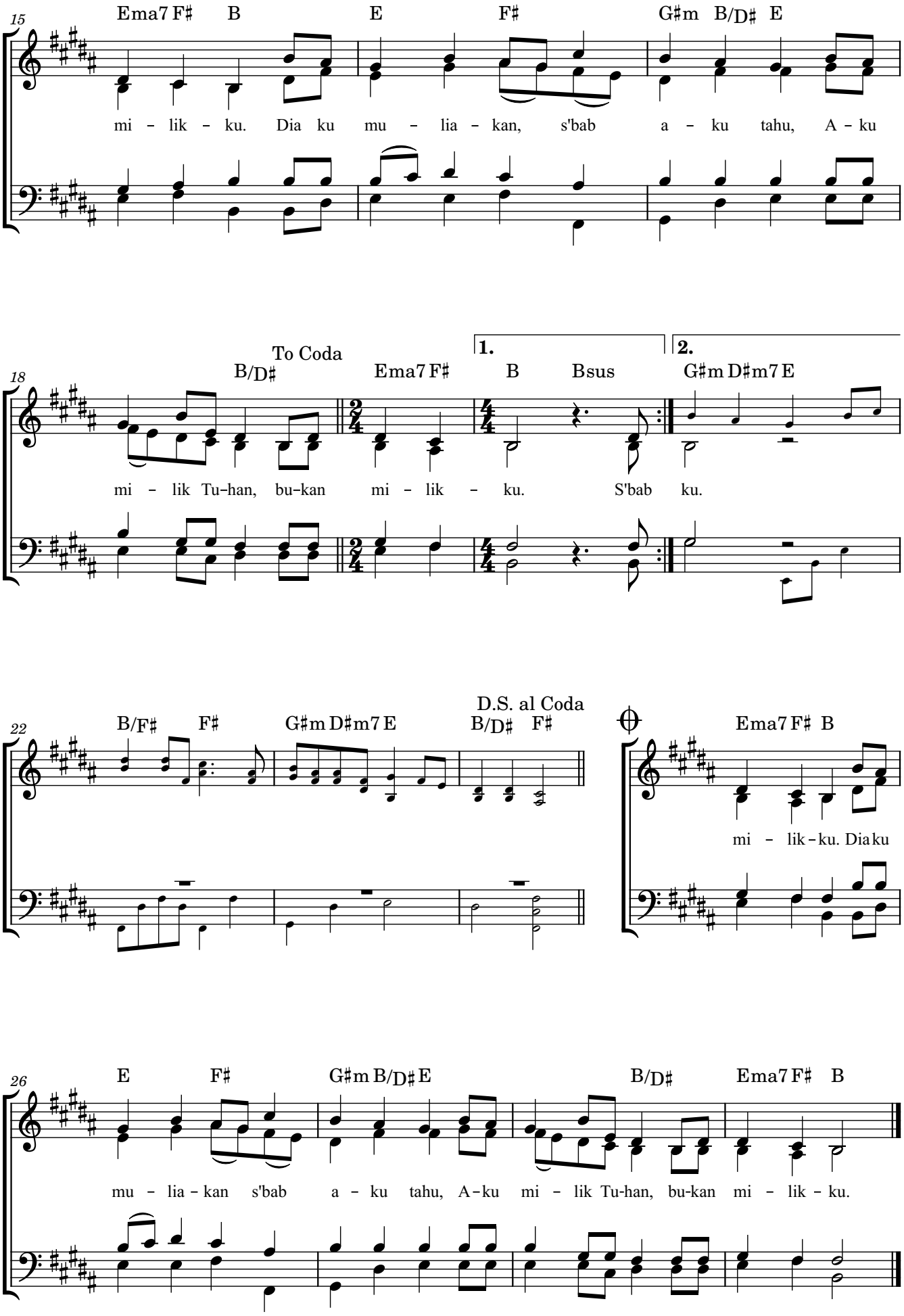

Bahasa Indonesia translation of "I Am Not My Own"

© 2022 Getty Music Publishing (BMI), Beehive Songs (BMI) (Admin. by CapitolCMGPublishing.com)

Aku Milik Tuhan (Bukan Milikku) [B · 73 bpm · 4/4]

I Am Not My Own

Words & Music by Skye Peterson, Ben Shive, Bryan Fowler, Thomas Anderson
Translation by Stefanie Limanputri

BAIT 1

B G#m E F#
Sang Pencipta langit yang buat hatiku,
G#m E B/F# F#
Seb'lum aku ada, Dia kasi - hi - ku,
G#m F#/A# B B/D# E
Aku ciptaan-Nya, mahakarya-Nya,
B/D# E B/F# F# B
Jadilah dalamku s'mua rancang-an-Nya

BAIT 2

B G#m E F#
Tubuhku ialah bait Allah yang hidup,
G#m E B/F# F#
Di sini ku menyembah Penebusku;
G#m F#/A# B B/D# E
S'bagai gambar Allah, jangan kunodai,
B/D# E B/F# F# B
Kesucian dalam bejana i - ni

CHORUS

E B F# G#m
Aku milik Tuhan, oh bukan milikku,
E B/D# E^{ma7} F# B
Aku milik Tuhan, bukan mi - lik - ku,
E F# G#m B/D# E
Dia kumuliakan, s'bab a - ku tahu,
B/D# E^{ma7} F# B
Aku milik Tuhan, bukan mi - lik - ku

BAIT 3

B G#m E F#
S'bab Dia t'lah menebusku, aku milik-Nya,
G#m E B/F# F#
Nilaiku diukur oleh kasih-Nya,
G#m F#/A# B B/D# E
Dia nyatakan status dan keadaanku,
B/D# E B/F# F# B
Dalam Tuhan ku mengenal di - ri – ku

BAIT 4

B G#m E F#
Aku milik-Nya, bebaslah hatiku,
G#m E B/F# F#
O bentuk aku sesuai kehendak-Mu,
G#m F#/A# B B/D# E
Kau sanggup pulihkan s'gala kerusakan,
B/D# E B/F# F# B
Ke tangan kasih-Mu, hidup ku s'rahkan

Approved Bahasa Indonesia translation of "I Am Not My Own"
© 2022 Getty Music Publishing (BMI), Beehive Songs (BMI) (Admin. By CapitolCMGPublishing.com)

Listen on Spotify
Watch on YouTube
Back to Top

Ku Menanti-Mu (Mazmur 130)

I Will Wait for You (Psalm 130)

Words and Music by Jordan Kauflin,
Matt Merker, Keith Getty and Stuart Townend
Translation by Stefanie Limanputri

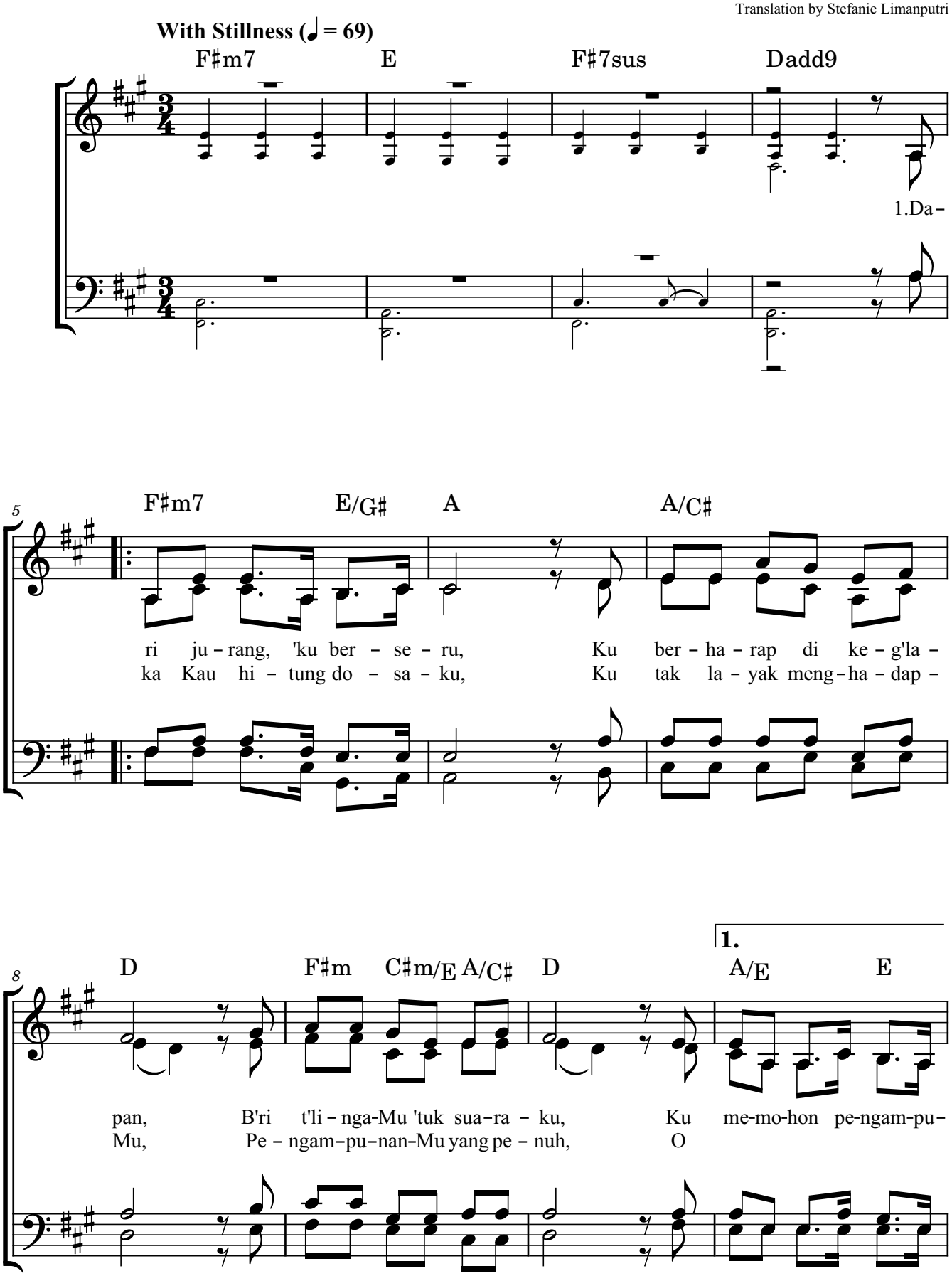

Approved Bahasa Indonesia translation of "I Will Wait For You (Psalm 130)"
© 2018 Getty Music Publishing (BMI) / Jordan Kauflin Music (BMI) / Matthew Merker Music (BMI) /
Getty Music Songs, LLC (adm. by MusicServices.org) / Townend Songs (PRS) (adm. by MusicServices.org
in the US and Canada and by www.songsolutions.org elsewhere in the World).

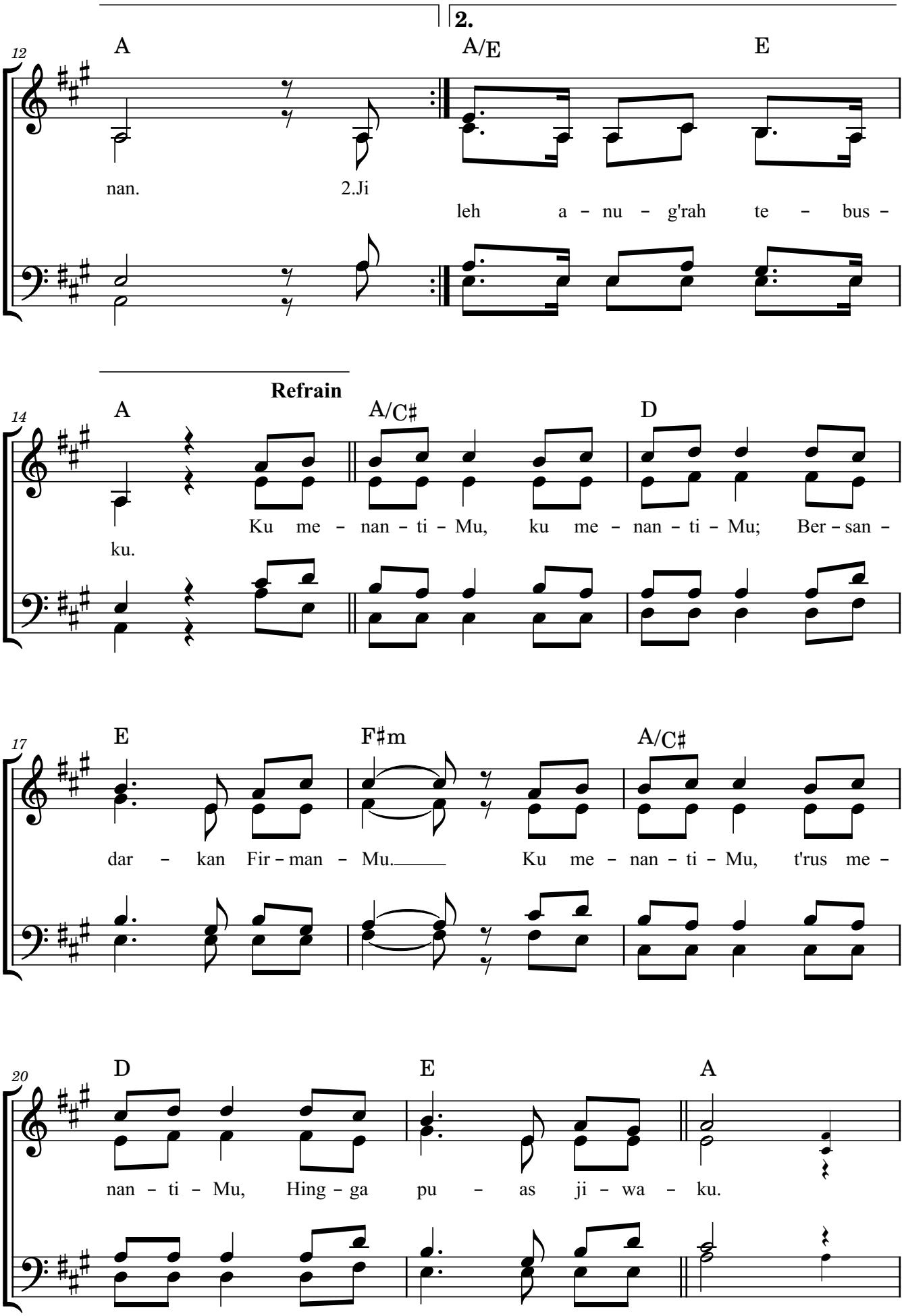

Approved Bahasa Indonesia translation of "I Will Wait For You (Psalm 130)"

© 2018 Getty Music Publishing (BMI) / Jordan Kauflin Music (BMI) / Matthew Merker Music (BMI) / Getty Music Songs, LLC (adm. by MusicServices.org) / Townend Songs (PRS) (adm. by MusicServices.org in the US and Canada and by www.songsolutions.org elsewhere in the World).

23

Dadd9 F♯m7 Dadd9

3.Ha –

26

F♯m7 E/G♯ A A/C♯

ra – pan – ku Tu-han sa – ja, Ku ya – kin kua – sa – Nya cu –
sih – Nya t'lah bu–ka ja – lan, Tu – han – lah yang ba – yar har –

29

D F♯m C♯m/E A/C♯ D A/E E

kup! Me – nang mut–lak dan s'la-ma – nya, S'bab Kris-tus bang – kit dan hi–
ga, A – gar se–mua yang ber – i – man, Sem – buh o – leh p'ngor–ba–nan-

33

A Refrain 𝄋 A/C♯ D E F♯m

dup! Ku me – (1.2.)nan-ti-Mu, ku me–nan-ti-Mu, Ber-san – dar – kan Fir-man – Mu. Ku me–
Nya! (3.)nan-ti-Mu, ku me–nan-ti-Mu, La–lui ba – dai dan ma – lam. Ku me–

Approved Bahasa Indonesia translation of "I Will Wait For You (Psalm 130)"

© 2018 Getty Music Publishing (BMI) / Jordan Kauflin Music (BMI) / Matthew Merker Music (BMI) /
Getty Music Songs, LLC (adm. by MusicServices.org) / Townend Songs (PRS) (adm. by MusicServices.org
in the US and Canada and by www.songsolutions.org elsewhere in the World).

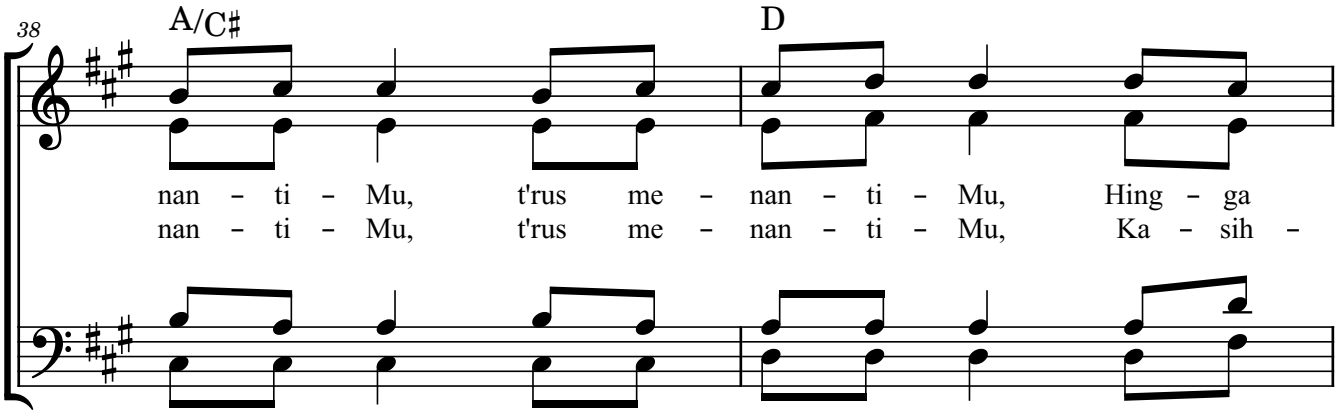

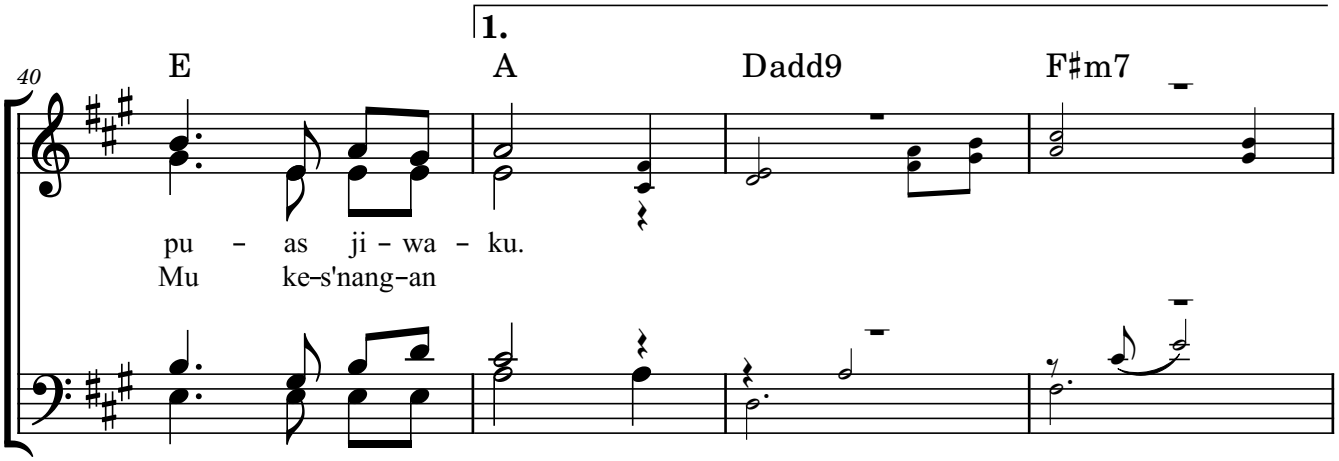

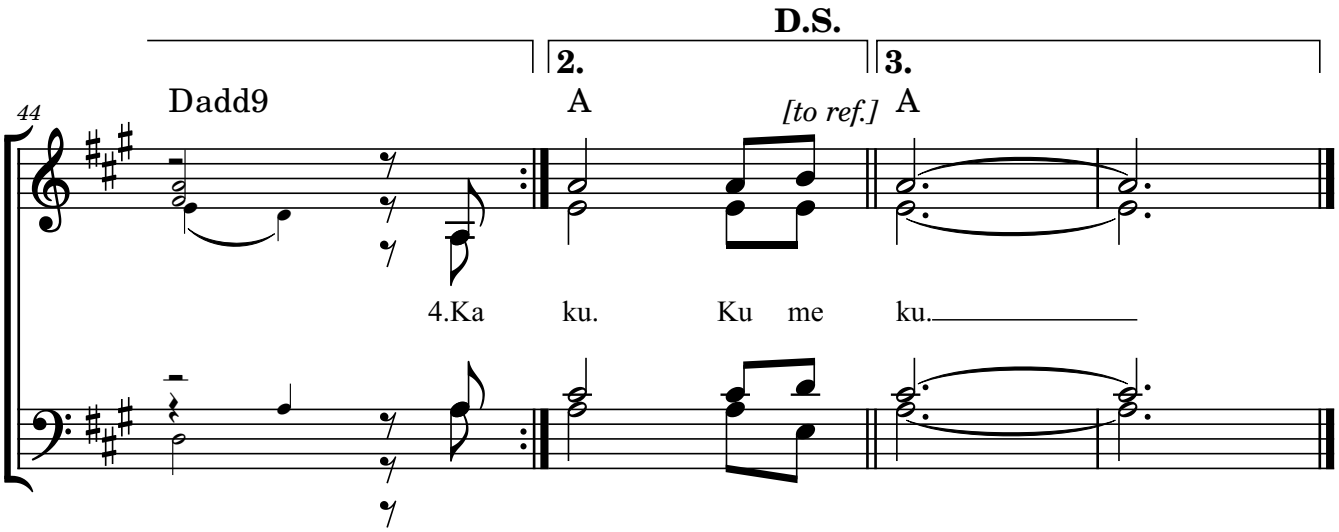

Approved Bahasa Indonesia translation of "I Will Wait For You (Psalm 130)"
© 2018 Getty Music Publishing (BMI) / Jordan Kauflin Music (BMI) / Matthew Merker Music (BMI) /
Getty Music Songs, LLC (adm. by MusicServices.org) / Townend Songs (PRS) (adm. by MusicServices.org
in the US and Canada and by www.songsolutions.org elsewhere in the World).

Ku Menanti-Mu (Mazmur 130) [A · 69 bpm · 3/4]

I Will Wait for You (Psalm 130)

Words and Music by Jordan Kauflin, Matt Merker, Keith Getty and Stuart Townend;
Translation by Stefanie Limanputri

INTRO

F#m7 | E | F#7sus | Dadd9

BAIT 1

F#m7 E/G# A
Dari jurang 'ku berseru,
A/C# D
Ku berharap di keg'lapan,
F#m C#m/E A/C# D
B'ri t'linga-Mu 'tuk suaraku,
A/E E A
Ku memohon pengampunan

BAIT 2

F#m7 E/G# A
Jika Kau hitung dosaku,
A/C# D
Ku tak layak menghadap-Mu,
F#m C#m/E A/C# D
Pengampunan-Mu yang penuh,
A/E E A
Oleh anug'rah tebusku

CHORUS

A/C# D
Ku menanti-Mu, ku menanti-Mu,
E F#m
Bersandarkan Firman-Mu,
A/C# D
Ku menanti-Mu, t'rus menanti-Mu,
E A
Hingga puas jiwaku

BAIT 3

F#m7 E/G# A
Harapanku Tuhan saja,
A/C# D
Ku yakin kuasa-Nya cukup,
F#m C#m/E A/C# D
Menang mutlak dan s'lamanya
A/E E A
S'bab Kristus bangkit dan hidup

BAIT 4

F#m7 E/G# A
Kasih-Nya t'lah buka jalan,
A/C# D
Tuhanlah yang bayar harga,
F#m C#m/E A/C# D
Agar semua yang beriman,
A/E E A
Sembuh oleh p'ngorbanan-Nya

FINAL CHORUS

A/C# D
Ku menanti-Mu, ku menanti-Mu,
E F#m
Lalui badai dan malam,
A/C# D
Ku menanti-Mu, t'rus menanti-Mu,
E A
Kasih-Mu kes'nanganku

Bahasa Indonesia translation of "I Will Wait For You (Psalm 130)"

© 2018 Getty Music Publishing (BMI) / Jordan Kauflin Music (BMI) / Matthew Merker Music (BMI) / Getty Music Songs, LLC (adm. by MusicServices.org) / Townend Songs (PRS) (adm. By MusicServices.org in the US and Canada and by www.songsolutions.org elsewhere in the World).

Listen on Spotify
Watch on YouTube
Back to Top

Kristus Saja Harapanku

In Christ Alone

Words and Music by
Keith Getty and Stuart Townend
Translation by Stefanie Limanputri

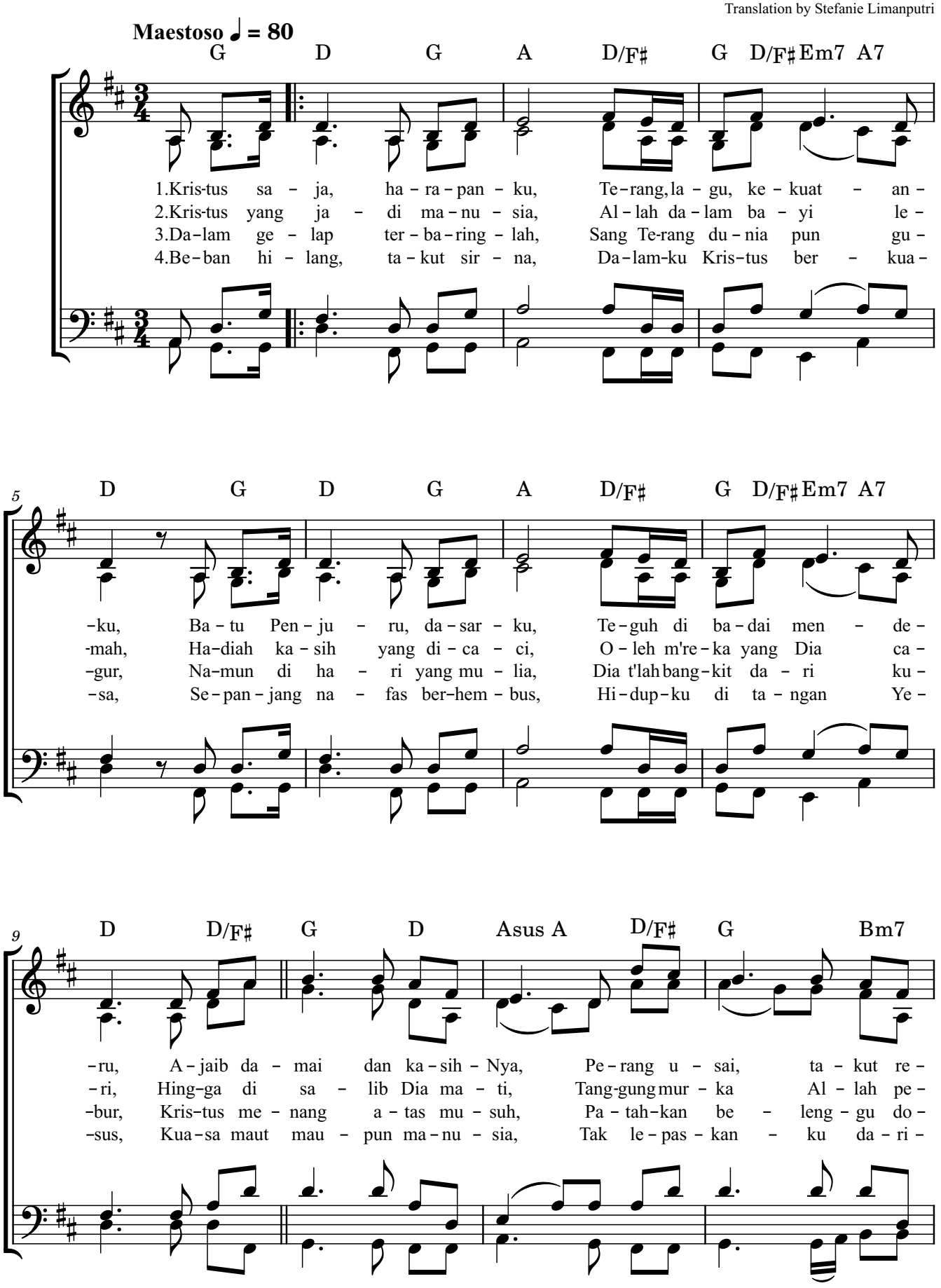

Approved Bahasa Indonesia translation of "In Christ Alone"
© 2001 Thankyou Music (PRS) Adm. Worldwide at CapitolCMGPublishing.com,
excl. Europe which is adm. by IntegrityMusic.com

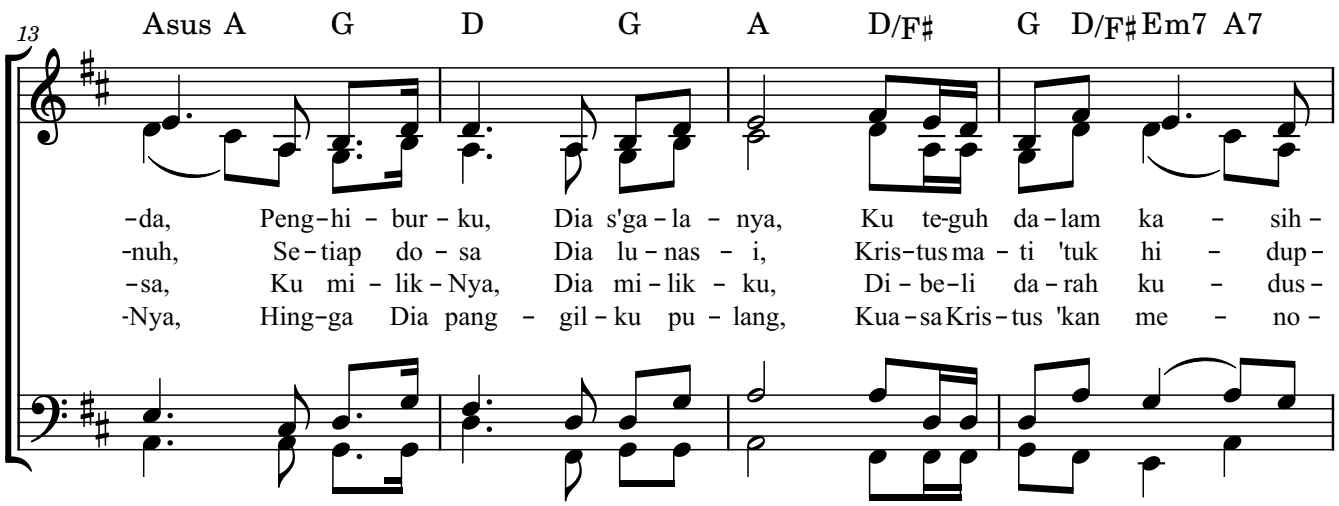

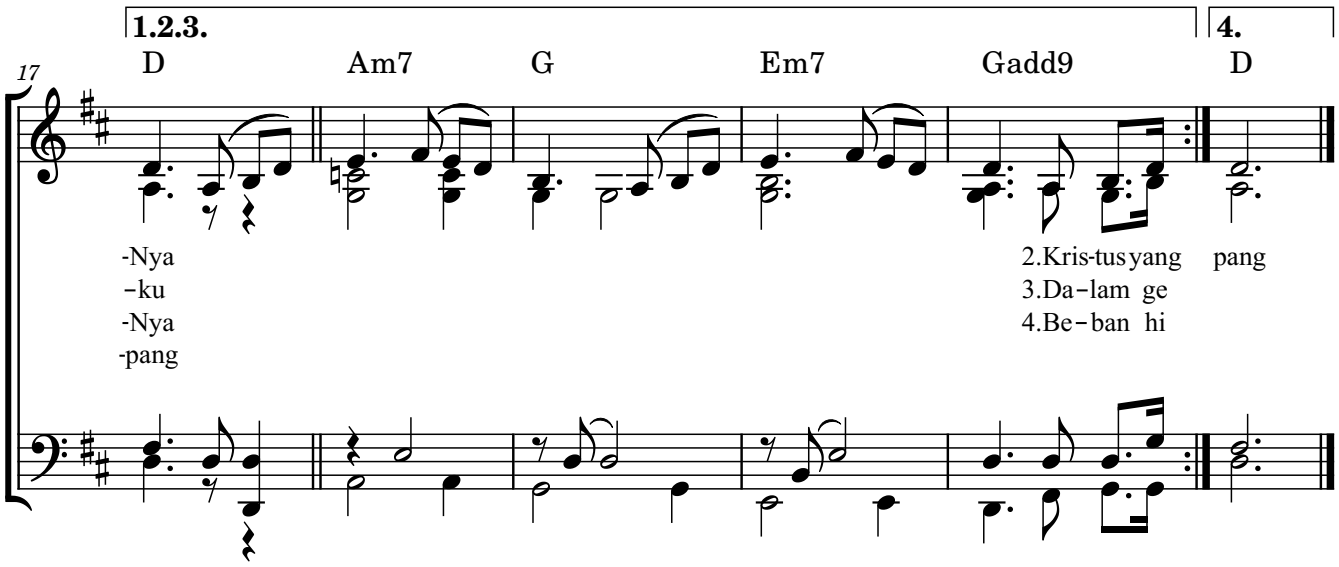

Approved Bahasa Indonesia translation of "In Christ Alone"
© 2001 Thankyou Music (PRS) Adm. Worldwide at CapitolCMGPublishing.com,
excl. Europe which is adm. by IntegrityMusic.com

Kristus Saja Harapanku [D · 80 bpm · 3/4]

In Christ Alone

Words and Music by Keith Getty and Stuart Townend; Translation by Stefanie Limanputri

BAIT 1

G D G A
Kristus saja harapanku,
D/F# G D/F# Em^{7} A7 D
Terang, lagu, ke - kuatanku!
G D G A
Batu Penjuru, dasarku,
D/F# G D/F# Em^{7} A^{7} D
Teguh di ba - dai menderu!
D/F# G D A^{sus} A
Ajaib damai dan kasih-Nya,
D/F# G Bm^{7} A^{sus} A
Perang usai, takut reda,
G D G A
Penghiburku, Dia s'galanya,
D/F# G D/F# Em^{7} A7 D
Ku teguh da - lam ka - sih-Nya

BAIT 2

G D G A
Kristus yang jadi manusia,
D/F# G D/F# Em^{7} A^{7} D
Allah dalam ba - yi le - mah,
G D G A
Hadiah kasih yang dicaci,
D/F# G D/F# Em^{7} A^{7} D
Oleh m'reka yang Dia ca - ri!
D/F# G D A^{sus} A
Hingga di salib Dia mati,
D/F# G Bm^{7} A^{sus} A
Tanggung murka Allah penuh,
G D G A
Setiap dosa Dia lunasi,
D/F# G D/F# Em7 A7 D
Kristus mati 'tuk hi - dup - ku

BAIT 3

G D G A
Dalam gelap terbaringlah,
D/F# G D/F# Em^{7} A^{7} D
Sang Terang Dunia pun gu - gur,
G D G A
Namun di hari yang mulia,
D/F# G D/F# Em^{7} A^{7} D
Dia t'lah bangkit da - ri ku - bur!
D/F# G D A^{sus} A
Kristus menang atas musuh,
D/F# G Bm^{7} A^{sus} A
Patahkan belenggu dosa,
G D G A
Ku milik-Nya, Dia milikku,
D/F# G D/F# Em^{7} A^{7} D
Dibeli da - rah ku - dus-Nya

BAIT 4

G D G A
Beban hilang, takut sirna,
D/F# G D/F# Em^{7} A^{7} D
Dalamku Kristus berkuasa!
G D G A
Sepanjang nafas berhembus,
D/F# G D/F# Em^{7} A^{7} D
Hidupku di ta - ngan Ye - sus!
D/F# G D A^{sus} A
Kuasa maut maupun manusia,
D/F# G Bm^{7} A^{sus} A
Tak lepaskanku dari-Nya!
G D G A
Hingga Dia panggilku pulang,
D/F# G D/F# Em^{7} A^{7} D
Kuasa Kristus 'kan me - no - pang

Approved Bahasa Indonesia translation of "In Christ Alone"

© 2001 Thankyou Music (PRS) Adm. Worldwide at CapitolCMGPublishing.com, excl. Europe which is adm. by IntegrityMusic.com

Listen on Spotify
Watch on YouTube
Back to Top

Injil Kristuslah Harapanku

Words & Music by
Stefanie Limanputri

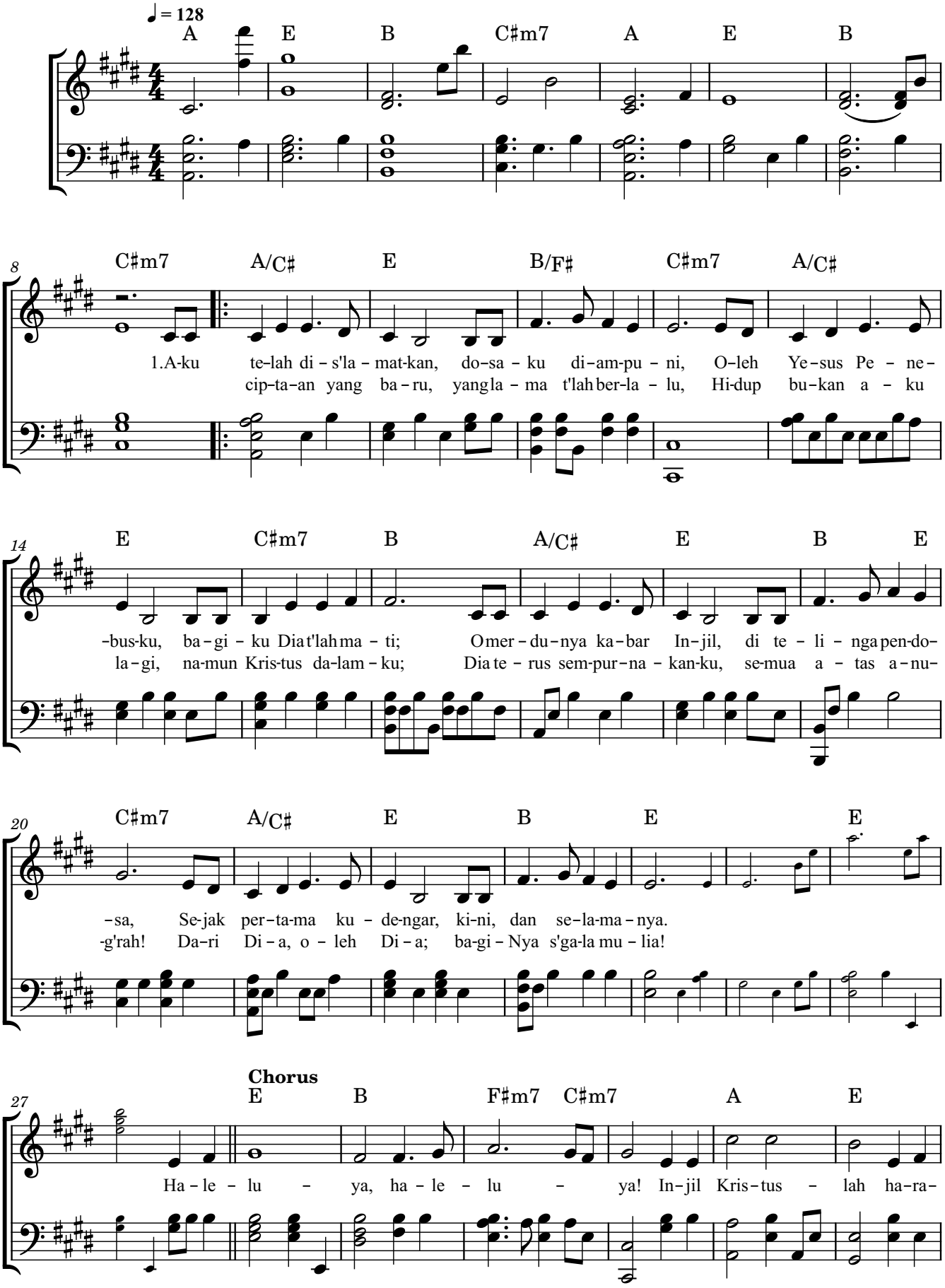

© 2025 Stefanie Limanputri (BMI)

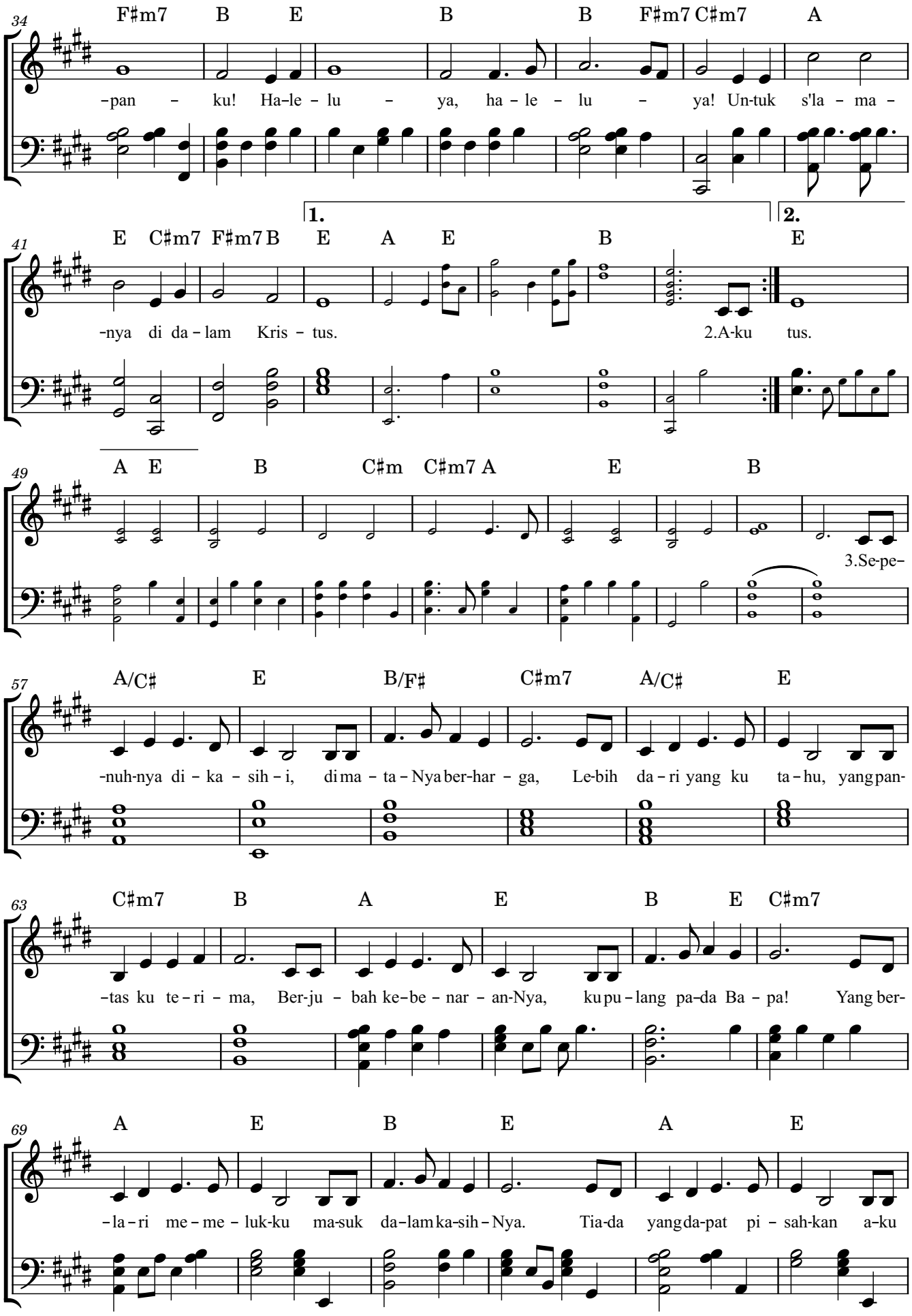

© 2025 Stefanie Limanputri (BMI)

Final Chorus

75 B E E

da – ri ka – sih – Nya. Ha–le – lu –

81 B F♯m7 C♯m7 A E F♯m7 B

–ya, ha – le – lu – ya! In–jil Kris–tus – lah ha–ra – pan – ku! Ha – le–

88 E B A C♯m7 A E C♯m7 F♯m7 B

–lu – ya, ha – le – lu – ya! Un-tuk s'la – ma – nya di da – lam Kris–

95 1. E 2. A E D♯m7 G♯7 C♯m7 E A E

–tus. Ha–le– tus. Un-tuk s'la – ma – nya di da – lam Kris – tus. Un-tuk s'la – ma –

102 C♯m7 F♯m7 B7 E A E C♯m F♯m7 B E

–nya di da – lam Kris – tus.

© 2025 Stefanie Limanputri (BMI)

Injil Kristuslah Harapanku [E · 128 bpm · 4/4]

Words and Music by by Stefanie Limanputri

INTRO

A | E | B | C#m^7 | A | E | B | C#m^7

BAIT 1

A/C# E B/F# C#m^7
Aku telah dis'lamatkan, dosaku diampuni,
A/C# E C#m^7 B
Oleh Yesus Penebusku, bagiku Dia t'lah mati,
A/C# E B/F# E C#m^7
O merdunya kabar Injil di telinga pendosa,
A/C# E B/F# E
Sejak pertama kudengar, kini, dan selamanya

CHORUS

E B F#m^7 C#m^7
Haleluya! Halelu - ya!
A E F#m^7 B
Injil Kristuslah harapan - ku!
E B B F#m^7 C#m^7
Haleluya! Halelu - ya!
A E C#m^7 F#m^7 B E
Untuk s'lamanya di dalam Kristus

BAIT 2

A/C# E B/F# C#m^7
Aku ciptaan yang baru, yang lama t'lah berlalu,
A/C# E C#m^7 B
Hidup bukan aku lagi, namun Kristus dalamku,
A/C# E B/F# E C#m^7
Dia terus sempurnakanku, semua atas anug'rah,
A/C# E B/F# E
Dari Dia, oleh Dia - bagi-Nya s'gala mulia!

BAIT 3

A/C# E B/F# C#m^7
Sepenuhnya dikasihi, di mata-Nya berharga,
A/C# E C#m^7 B
Lebih dari yang ku tahu, yang pantas ku terima,
A/C# E B/F# E C#m^7
Berjubah kebenaran-Nya ku pulang pada Bapa,
A/C# E B/F# E
Yang berlari memelukku masuk dalam kasih-Nya!
A/C# E B/F# E
Tiada yang dapat pisahkan aku dari kasih-Nya!

© 2025 Stefanie Limanputri (BMI)

Layakkah Dia

Is He Worthy

Words and Music by
Andrew Peterson & Ben Shive
Translation by Stefanie Limanputri

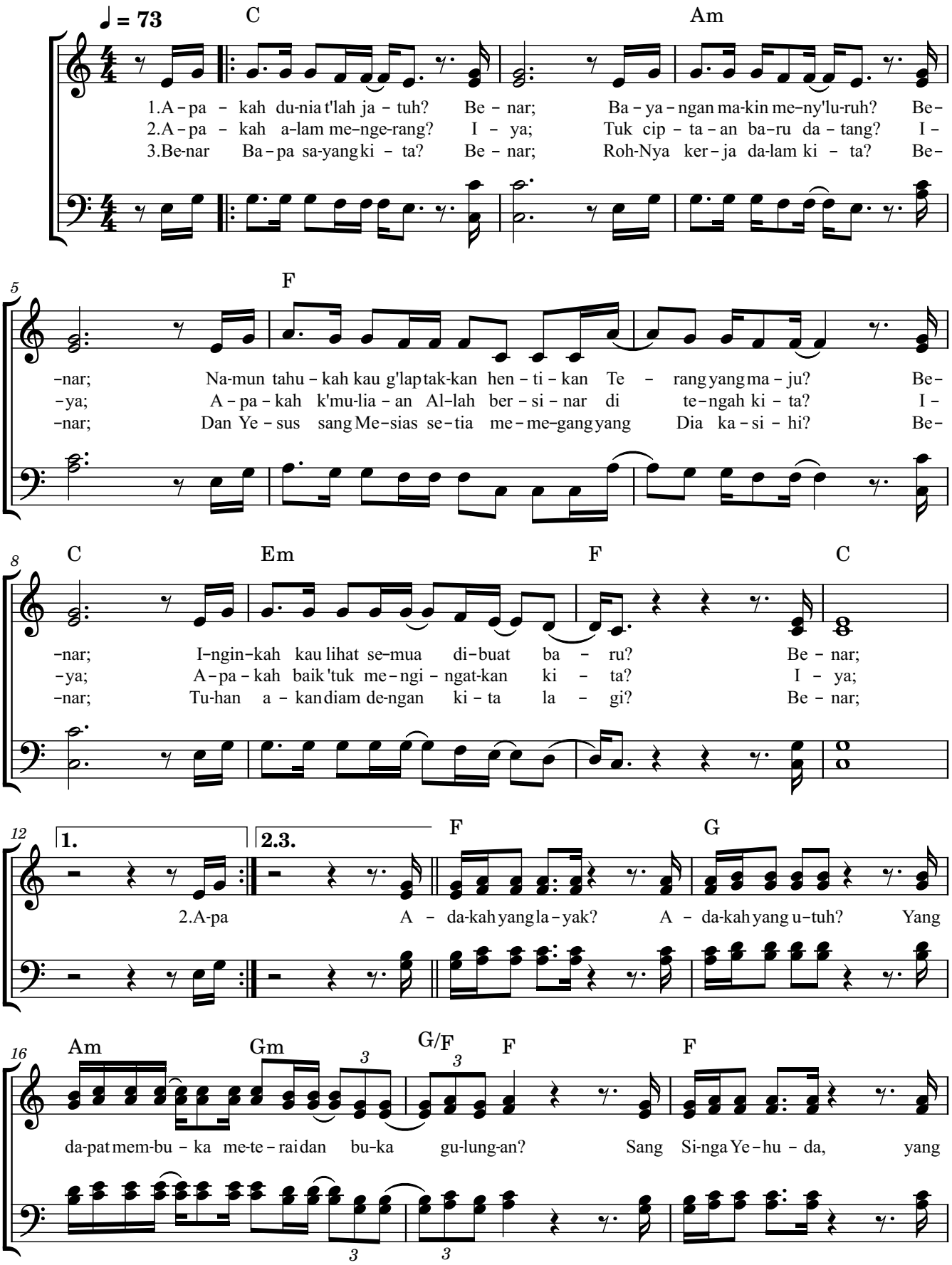

Approved Bahasa Indonesia translation of "Is He Worthy"
© 2018 Capitol CMG Genesis (ASCAP) / Vamos Publishing (ASCAP) (adm. at CapitolCMGPublishing.com /
Jakedog Music (ASCAP) (adm. by MusicServices.org) / Junkbox Music (ASCAP)

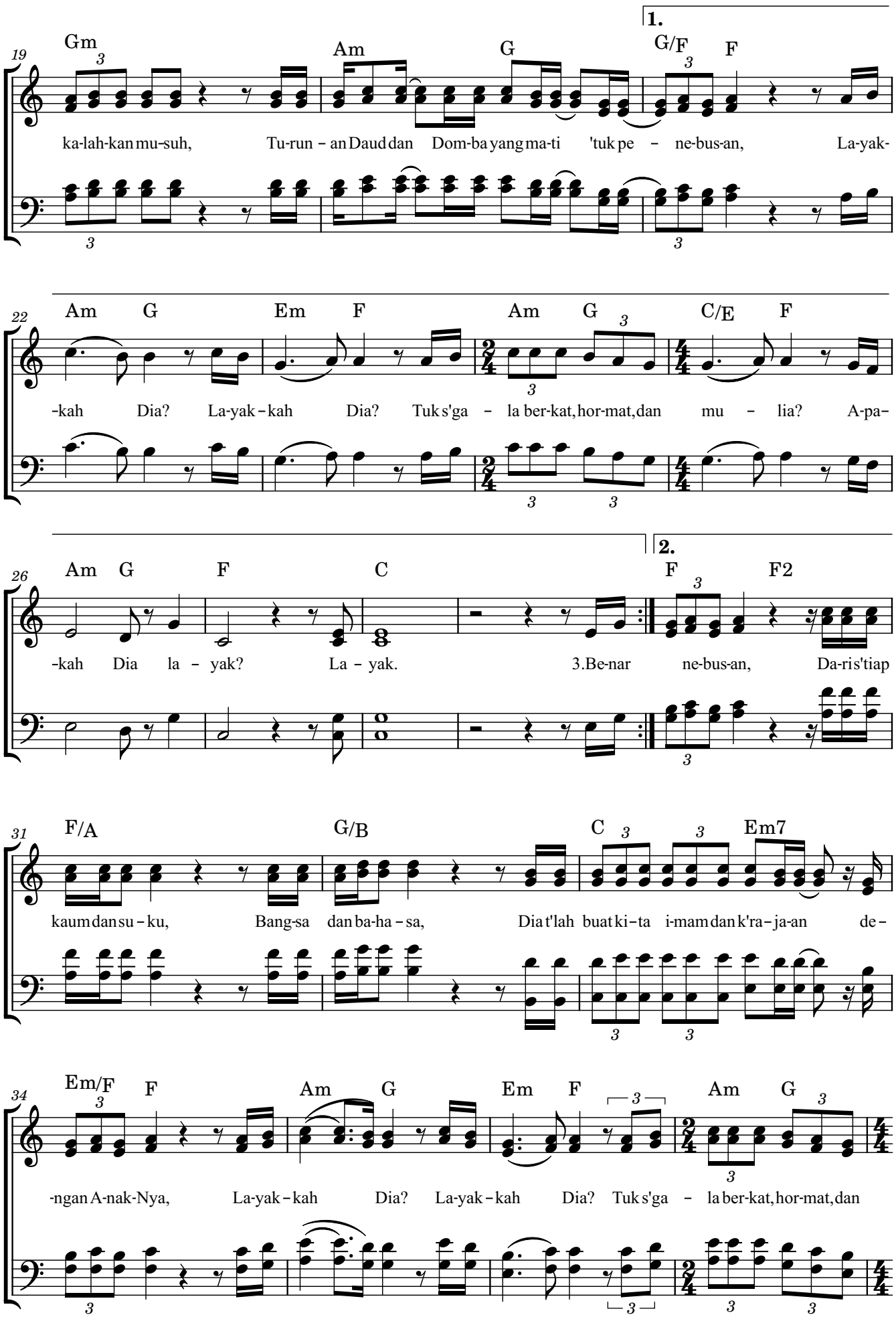

Approved Bahasa Indonesia translation of "Is He Worthy"
© 2018 Capitol CMG Genesis (ASCAP) / Vamos Publishing (ASCAP) (adm. at CapitolCMGPublishing.com / Jakedog Music (ASCAP) (adm. by MusicServices.org) / Junkbox Music (ASCAP)

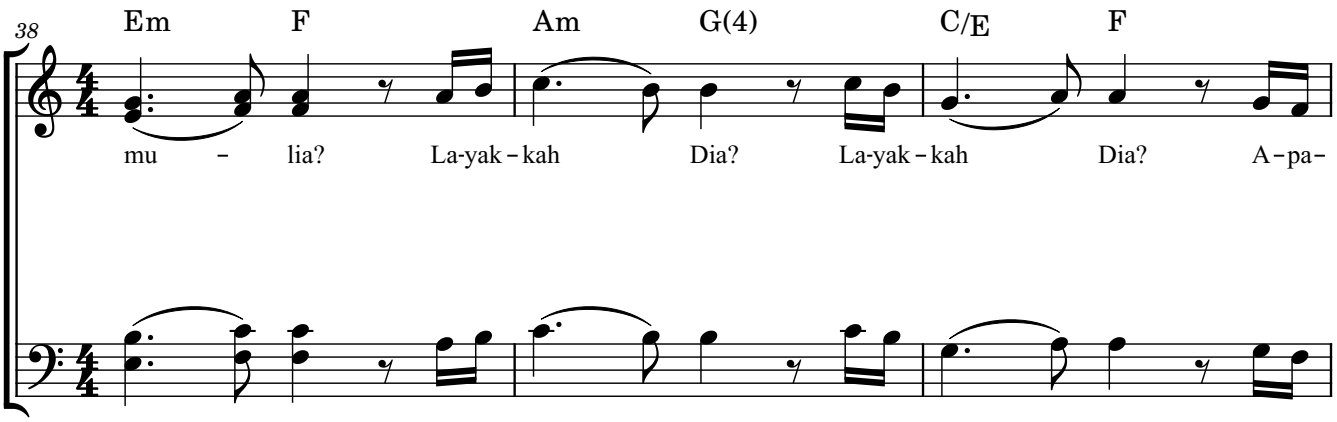

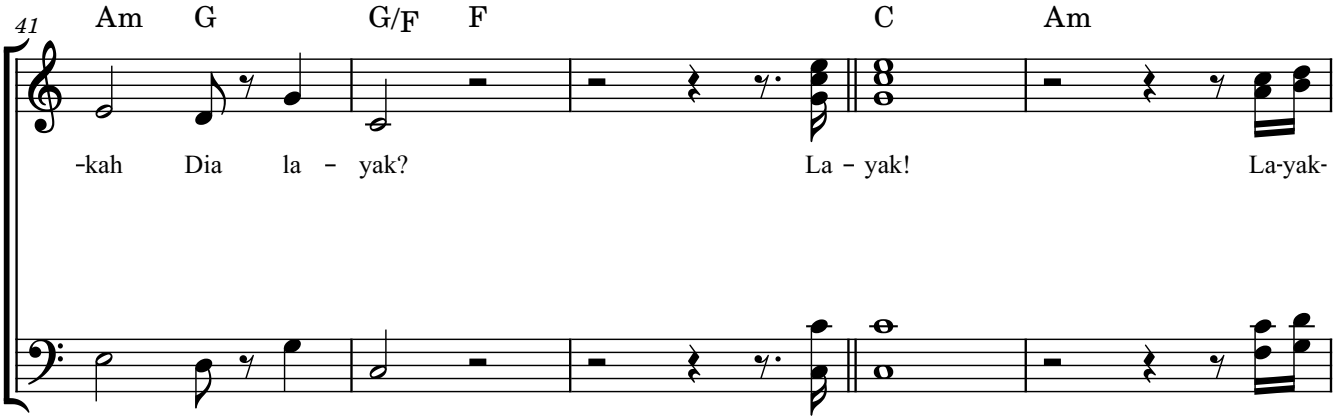

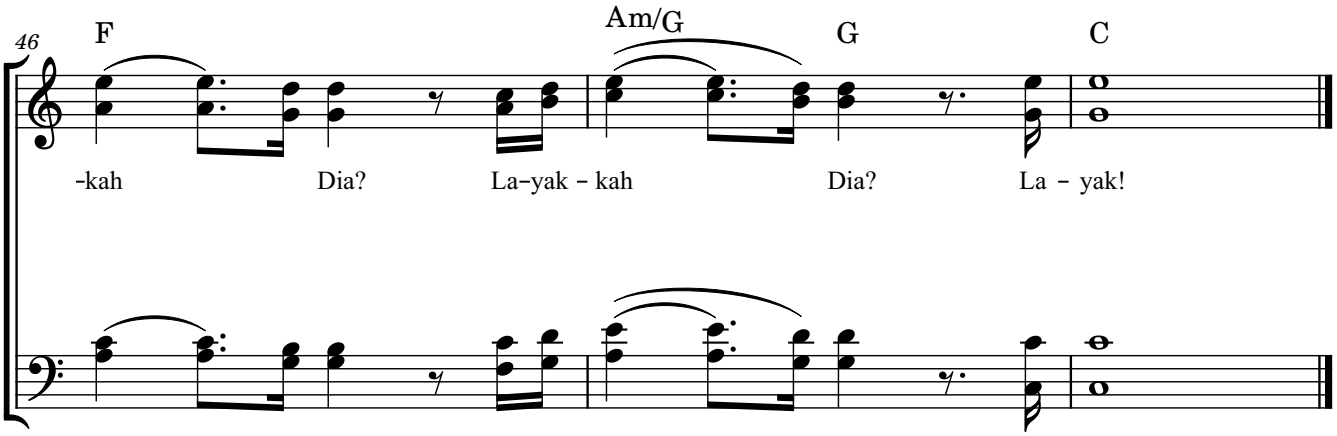

Approved Bahasa Indonesia translation of "Is He Worthy"

© 2018 Capitol CMG Genesis (ASCAP) / Vamos Publishing (ASCAP) (adm. at CapitolCMGPublishing.com / Jakedog Music (ASCAP) (adm. by MusicServices.org) / Junkbox Music (ASCAP)

Layakkah Dia [C · 73 bpm · 4/4]

Is He Worthy

Words and Music by Andrew Peterson & Ben Shive
Translation by Stefanie Limanputri

BAIT 1

C
Apakah dunia t'lah jatuh? (Benar)
Am
Bayangan makin meny'luruh? (Benar)
F C
Namun tahukah kau g'lap takkan hentikan terang yang maju? (Benar)
Em F C
Inginkah kau lihat semua dibuat baru? (Benar)

BAIT 2

C
Apakah alam mengerang? (Iya)
Am
'Tuk ciptaan baru datang? (Iya)
F C
Apakah k'muliaan Allah bersinar di tengah kita? (Iya)
Em F C
Apakah baik 'tuk mengingatkan kita? (Iya)

CHORUS

F G
Adakah yang layak? Adakah yang utuh?
Am Gm G F
Yang dapat membuka meterai dan buka gulungan?
F Gm
Sang Singa Yehuda, yang kalahkan musuh
Am G G F
Turunan Daud dan Domba yang mati 'tuk penebusan
Am G Em F
Layakkah Dia? Layakkah Dia?
Am G C/E F
Tuk s'gala berkat, hormat, dan mu - lia?
Am G F
Apakah Dia layak?
C
Layak!

Listen on Spotify Watch on YouTube Back to Top

BAIT 3

C
Benar Bapa sayang kita? (Benar)
Am
Roh-Nya kerja dalam kita? (Benar)
F C
Dan Yesus, sang Mesias setia memegang yang Dia kasihi? (Benar)
Em F C
Tuhan akan diam dengan kita lagi? (Benar)

FINAL CHORUS

F G
Adakah yang layak? Adakah yang utuh?
Am Gm G F
Yang dapat membuka meterai dan buka gulungan?
F Gm
Sang Singa Yehuda, yang kalahkan musuh
Am G F F2
Turunan Daud dan Domba yang mati 'tuk penebusan
F/A G/B
Dari s'tiap kaum dan suku, bangsa dan bahasa
C Em7 Em F
Dia t'lah buat kita imam dan k'rajaan dengan Anak-Nya
Am G Em F
Layakkah Dia? Layakkah Dia?
Am G Em F
'Tuk s'gala berkat, hormat, dan mulia?
Am G(4) C/E F
Layakkah Dia? Layakkah Dia?
Am G G/F F
Apakah Dia layak?
C Am
Layak!
F Am/G G
Layakkah Dia? Layakkah Dia?
C
Layak!
C
Layak!

Approved Bahasa Indonesia translation of "Is He Worthy"
© 2018 Capitol CMG Genesis I Vamos Publishing I Capitol CMG Genesis I Junkbox Music I Jakedog Music.
All rights reserved. CCLI License # 3137194

Listen on Spotify Watch on YouTube Back to Top

Kristus yang Indah

Words and Music by Stefanie Limanputri

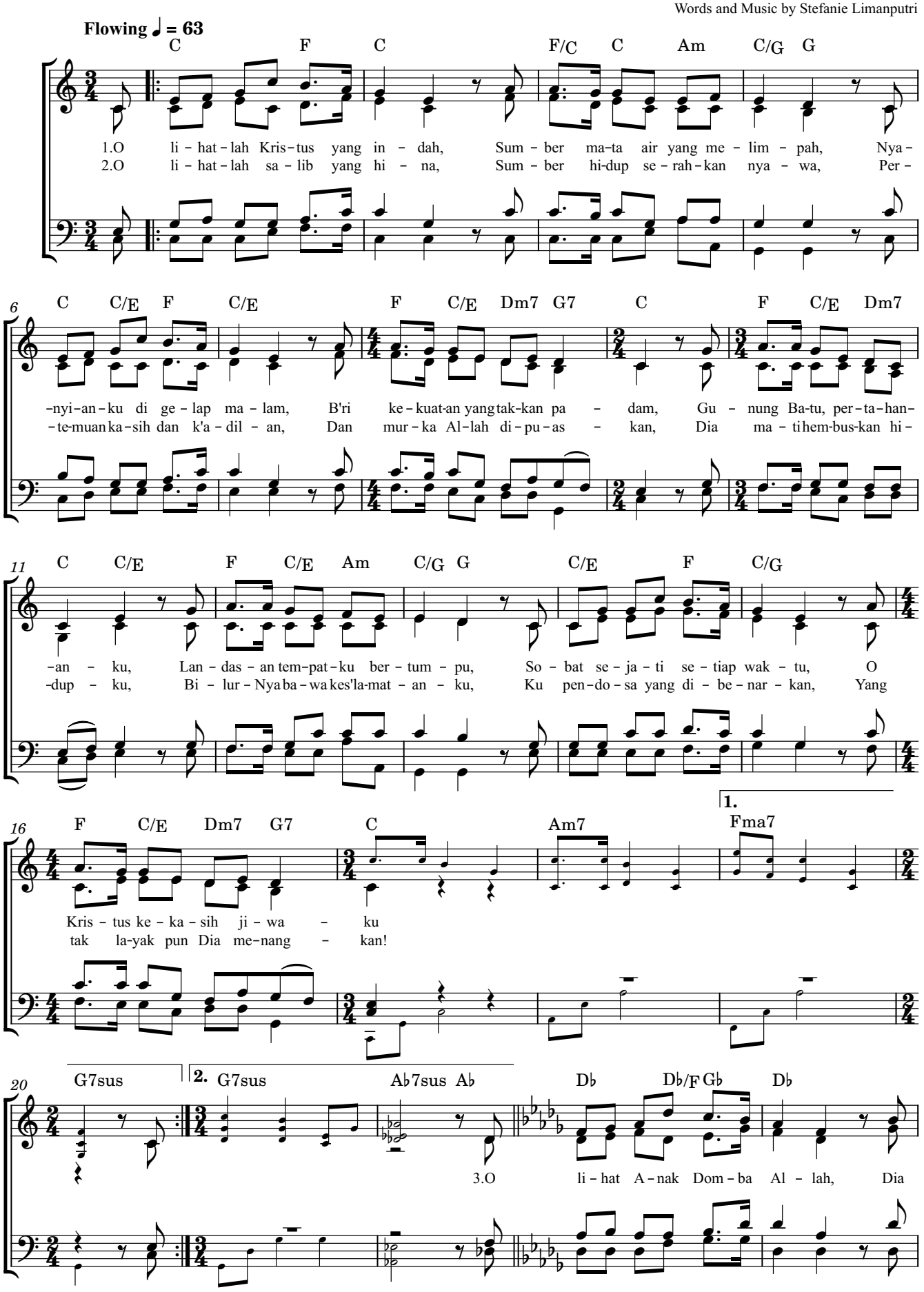

© 2021 Getty Music Publishing (BMI) / adm at MusicServices.com

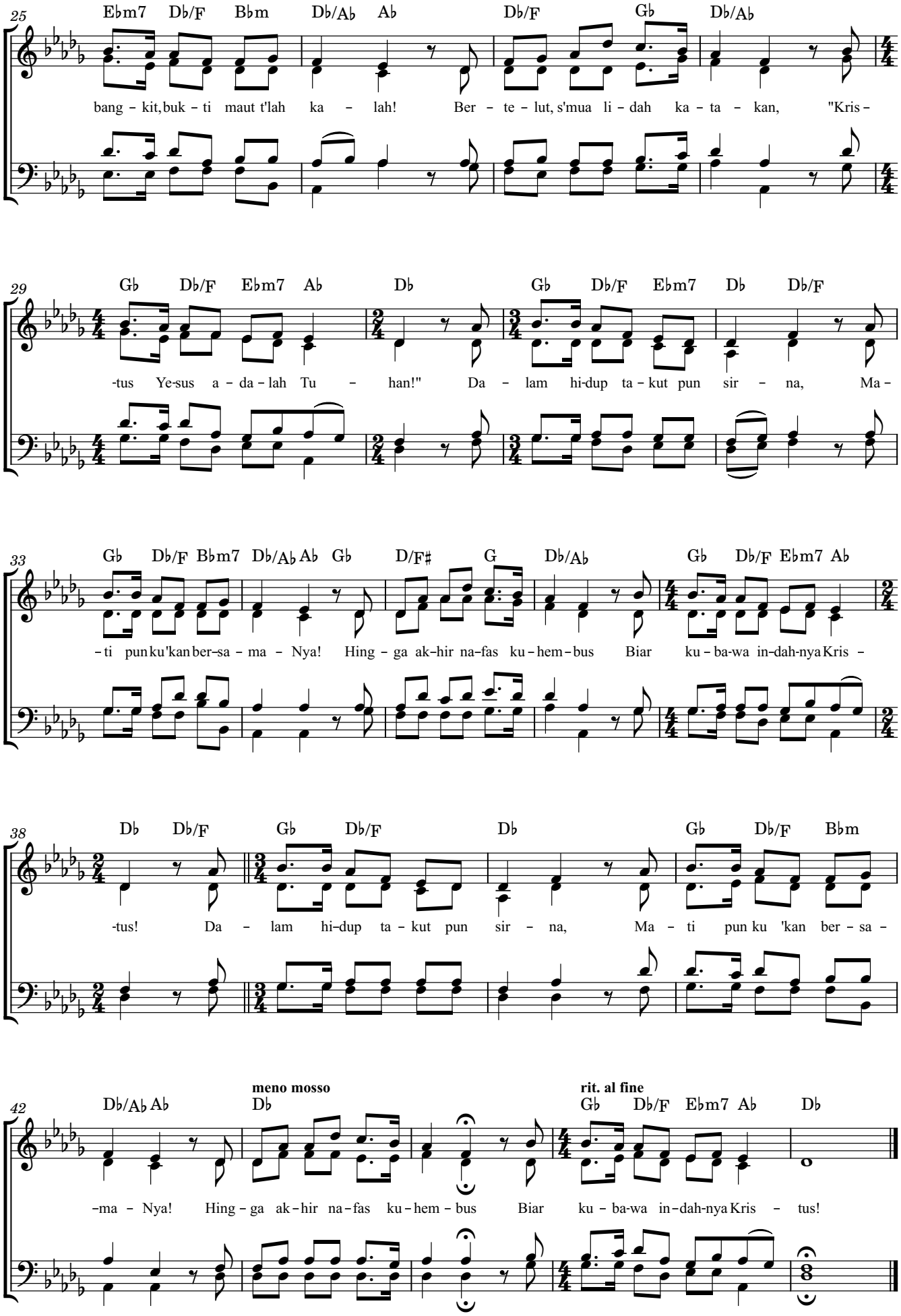

© 2021 Getty Music Publishing (BMI) / adm at MusicServices.com

Kristus yang Indah [C · 69 bpm · 4/4]

Words and Music by Stefanie Limanputri

BAIT 1

C F C
O lihatlah Kristus yang indah,
F/C C Am C/G G
Sumber mata air yang melimpah,
C C/E F C/E
Nyanyianku di gelap malam,
F C/E Dm7 G7 C
B'ri kekuatan yang takkan padam!
F C/E Dm7 C C/E
Gunung Batu, pertahananku!
F C/E Am C/G G
Landasan tempatku bertumpu,
C/E F C/G
Sobat sejati setiap waktu,
F C/E Dm7 G7 C
O Kristus, kekasih jiwaku

BAIT 2

C F C
O lihatlah Salib yang hina,
F/C C Am C/G G
Sumber hidup serahkan nyawa,
C C/E F C/E
Pertemuan kasih dan k'adilan,
F C/E Dm7 G7 C
Dan murka Allah dipuaskan;
F C/E Dm7 C C/E
Dia mati hembuskan hidupku,
F C/E Am C/G G
Bilur-Nya bawa kes'lamatanku!
C/E F C/G
Ku pendosa yang dibenarkan,
F C/E Dm7 G7 C
Yang tak layak pun, Dia menangkan!

BAIT 3

C F C
O lihat Anak Domba Allah,
F/C C Am C/G G
Ia bangkit, bukti maut t'lah kalah!

C C/E F C/E
Bertelut, s'mua lidah katakan,
F C/E Dm7 G7 C
"Kristus Yesus adalah Tuhan!"
F C/E Dm7 C C/E
Dalam hidup, takut pun sirna,
F C/E Am C/G G
Mati pun 'ku 'kan bersama-Nya!
C/E F C/G
Hingga akhir nafas kuhembus,
F C/E Dm7 G7 C
Biar kubawa indahnya Kristus!

© 2021 Getty Music Publishing (BMI) / adm at MusicServices.com

Listen on Spotify
Watch on YouTube
Back to Top

Nilaiku Bukan di Harta

My Worth is Not in What I Own

Words and Music by Keith Getty,
Kristyn Getty, and Graham Kendrick
Translation by Stefanie Limanputri

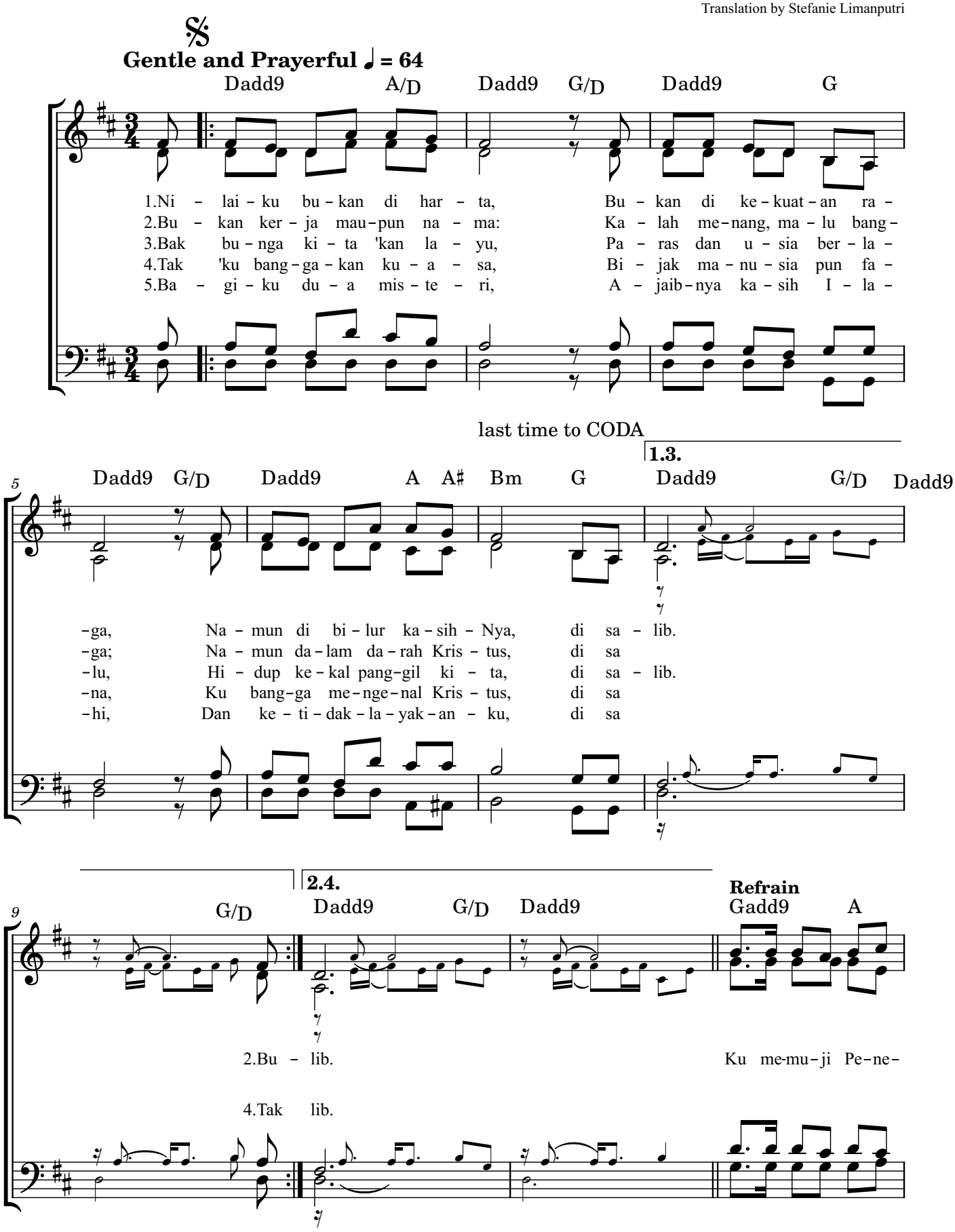

Approved Bahasa Indonesia translation of "My Worth is Not In What I Own"
© 2014 Getty Music Publishing (BMI) and Makeway Music (Adm. by musicservices.org)

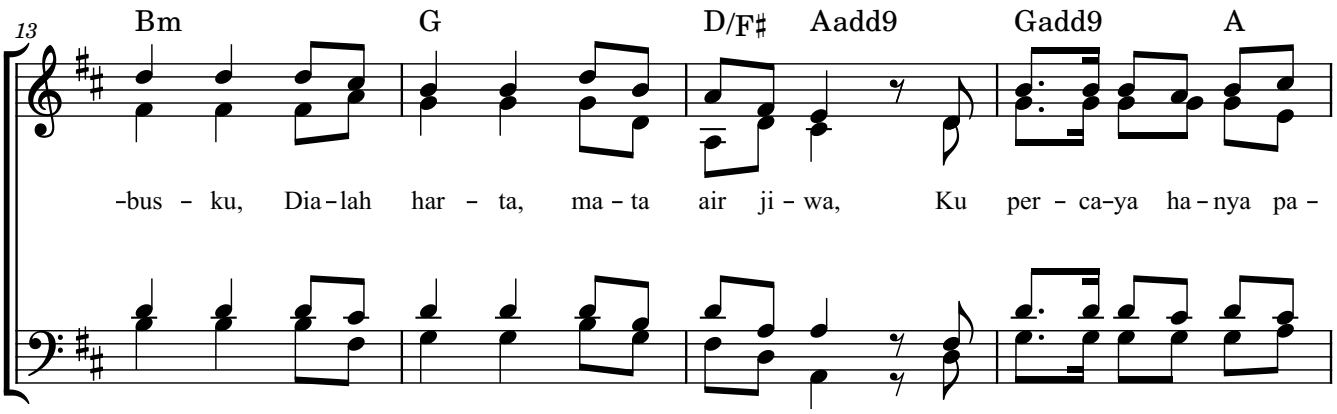

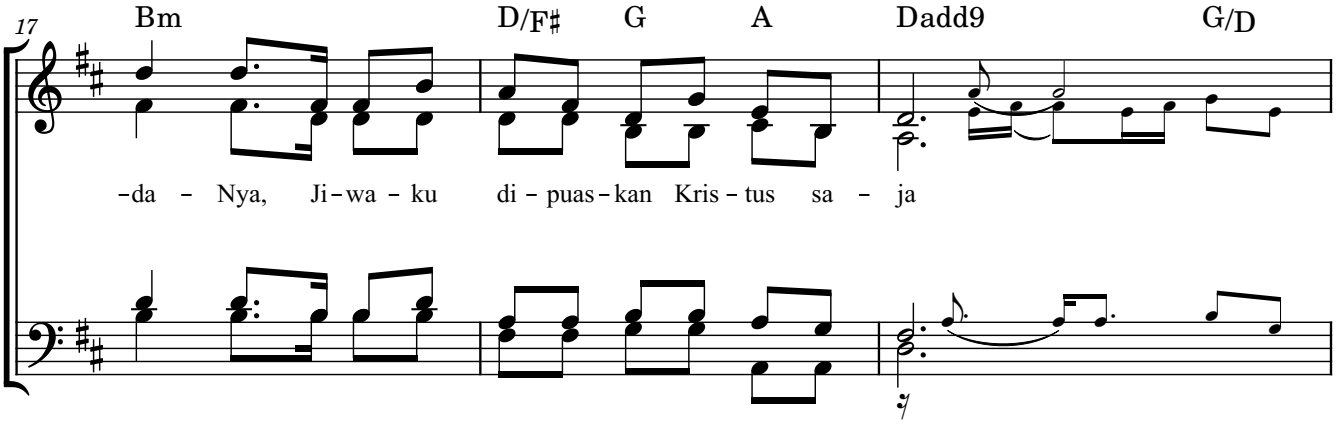

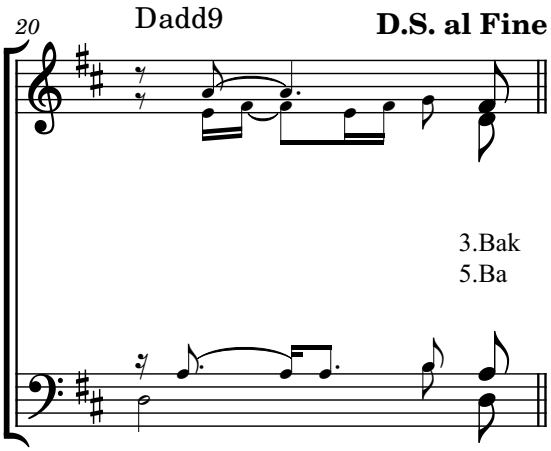

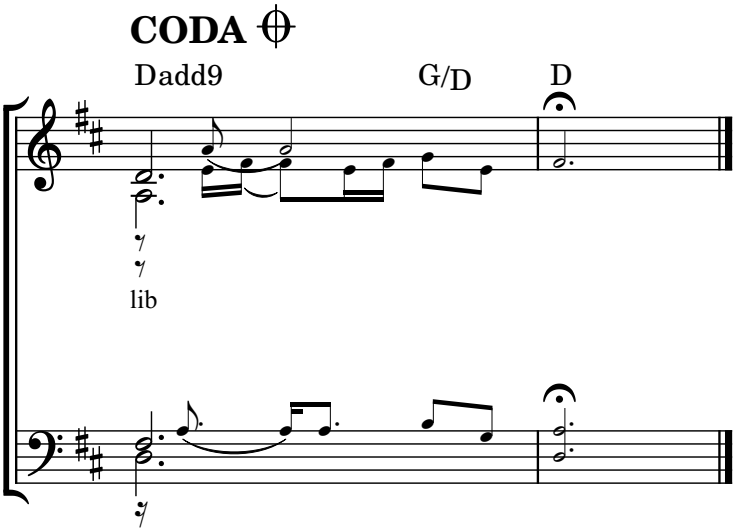

Approved Bahasa Indonesia translation of "My Worth is Not In What I Own"

© 2014 Getty Music Publishing (BMI) and Makeway Music (Adm. by musicservices.org)

Nilaiku Bukan di Harta [D · 64 bpm · 3/4]

My Worth is Not in What I Own

Words and Music by Keith Getty, Kristyn Getty, and Graham Kendrick
Translation by Stefanie Limanputri

BAIT 1

Dadd9 A/D Dadd9
Nilaiku bukan di harta,
G/D Dadd9 G Dadd9
Bukan di kekuatan raga;
G/D Dadd9 A A# Bm
Namun di bilur kasih-Nya,
G Dadd9 G/D Dadd9 G/D
Di salib

BAIT 2

Dadd9 A/D Dadd9
Bukan kerja maupun nama,
G/D Dadd9 G Dadd9
Kalah menang, malu bangga;
G/D Dadd9 A A# Bm
Namun dalam darah Kristus,
G Dadd9 G/D Dadd9 G/D
Di salib

CHORUS

Gadd9 A Bm
Ku memuji Penebusku,
G D/F# Aadd9
Dialah harta, mata air jiwa,
Gadd9 A Bm
Ku percaya hanya pada-Nya,
D/F# G A Dadd9 G/D
Jiwaku dipuaskan Kristus saja

BAIT 3

Dadd9 A/D Dadd9
Bak bunga, kita 'kan layu,
G/D Dadd9 G Dadd9
Paras dan usia berlalu,
G/D Dadd9 A A# Bm
Hidup kekal panggil kita,
G Dadd9 G/D Dadd9 G/D
Di salib

BAIT 4

Dadd9 A/D Dadd9
Tak kubanggakan kuasa,
G/D Dadd9 G Dadd9
Bijak manusia pun fana,
G/D Dadd9 A A# Bm
Ku bangga mengenal Kristus,
G Dadd9 G/D Dadd9 G/D
Di salib

BAIT 5

Dadd9 A/D Dadd9
Bagiku dua misteri,
G/D Dadd9 G Dadd9
Ajaibnya kasih Ilahi,
G/D Dadd9 A A# Bm
Dan ketidaklayakanku,
G Dadd9 G/D Dadd9 G/D
Di salib

Approved Bahasa Indonesia translation of "My Worth is Not In What I Own"
© 2014 Getty Music Publishing (BMI) and Makeway Music (Adm. by musicservices.org)

Listen on Spotify Watch on YouTube Back to Top

O Roh Kudus, Ajar Kami

Words and Music by
Stefanie Limanputri

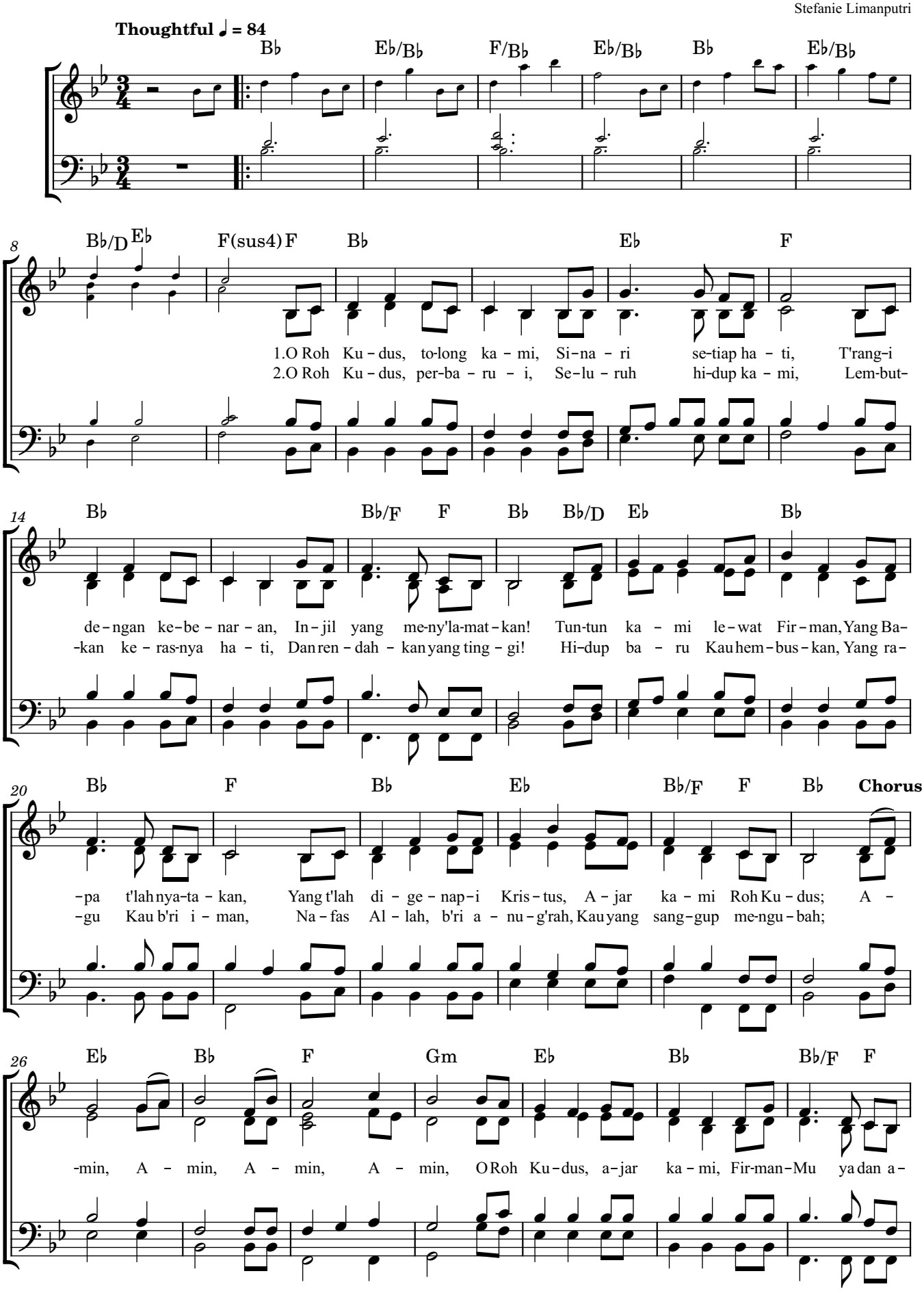

© 2022 Stefanie Limanputri (BMI)

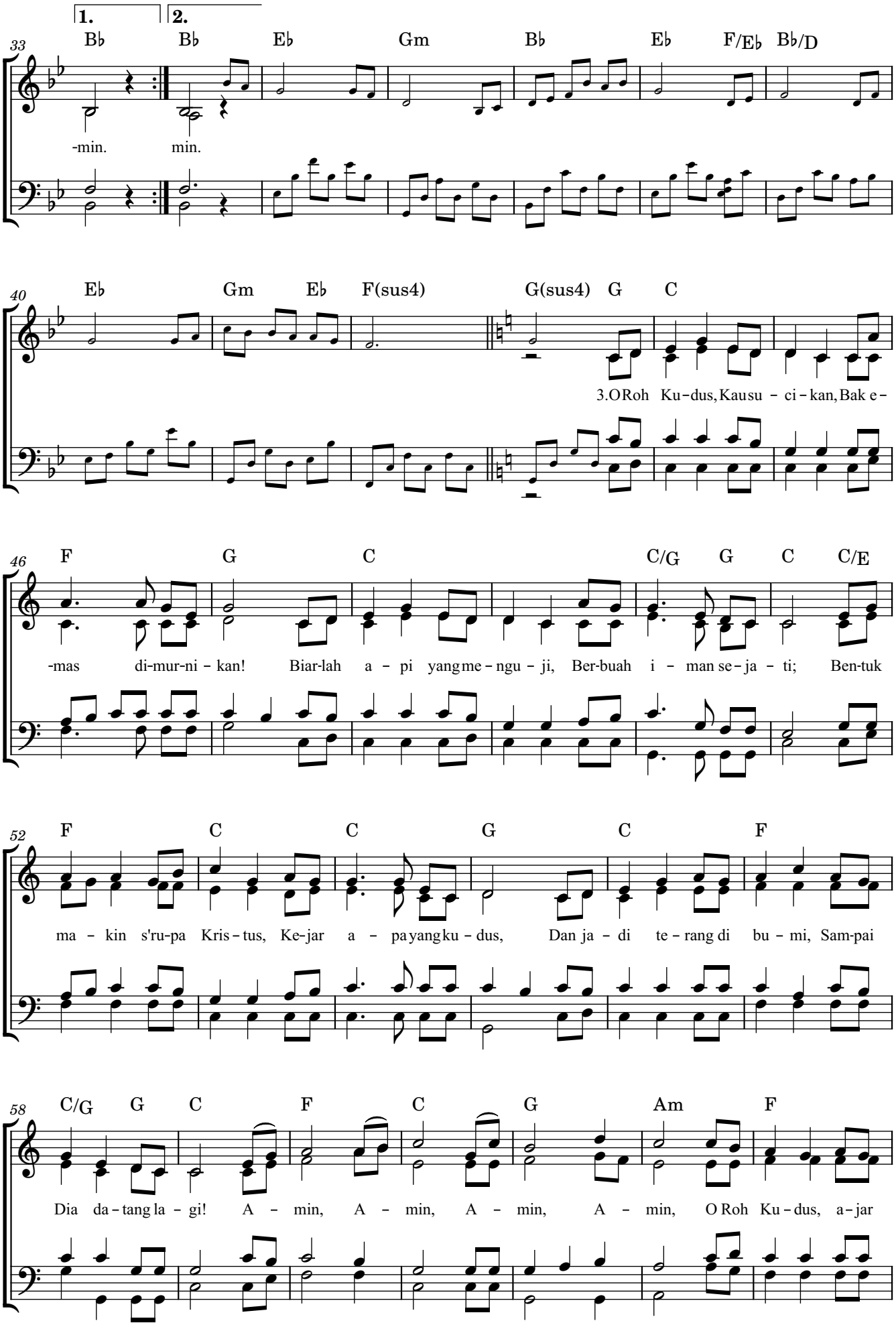

© 2022 Stefanie Limanputri (BMI)

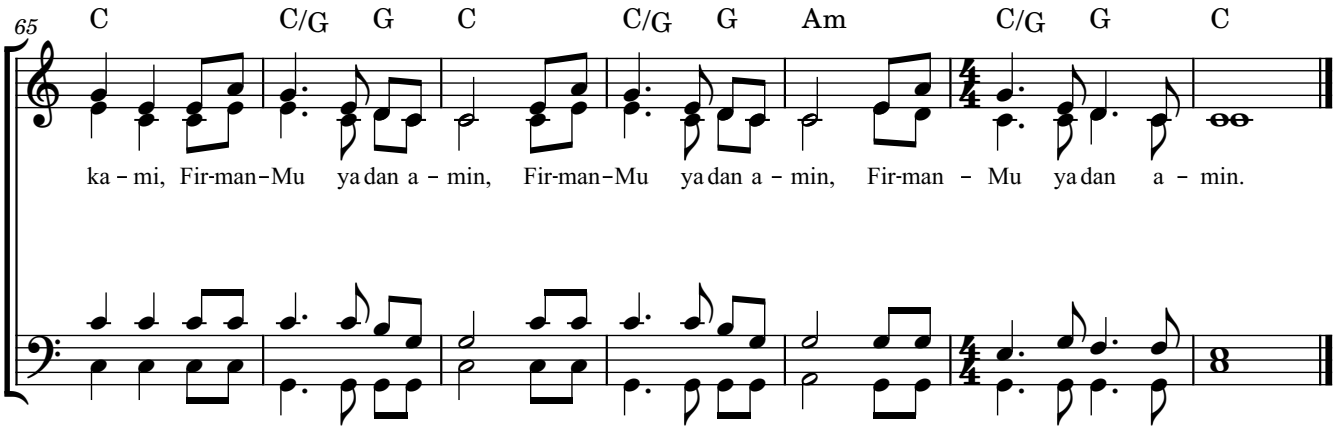

© 2022 Stefanie Limanputri (BMI)

O Roh Kudus, Ajar Kami [B♭ · 84 bpm · 3/4]

Words and Music by Stefanie Limanputri

BAIT 1

F B♭
O Roh Kudus, tolong kami,
E♭ F
Sinari setiap hati,
B♭
T'rangi dengan kebenaran,
B♭/F F B♭
Injil yang meny'lamatkan!
B♭/D E♭ B♭
Tuntun kami lewat Firman,
B♭ F
Yang Bapa t'lah nyatakan,
B♭ E♭
Yang t'lah digenapi Kristus,
B♭/F F B♭
Ajar kami, Roh Kudus!

CHORUS

E♭ B♭
Amin, Amin,
F Gm
Amin, Amin,
E♭ B♭
O Roh Kudus, ajar kami,
B♭/F F B♭
Firman-Mu ya dan amin!

BAIT 2

F B♭
O Roh Kudus, perbarui,
E♭ F
Seluruh hidup kami,
B♭
Lembutkan kerasnya hati,
B♭/F F B♭
Dan rendahkan yang tinggi!
B♭/D E♭ B♭
Hidup baru Kau hembuskan,

B♭ F
Yang ragu Kau b'ri iman,
B♭ E♭
Nafas Allah, b'ri anug'rah,
B♭/F F B♭
Kau yang sanggup mengubah!

BAIT 3

F B♭
O Roh Kudus, Kau sucikan,
E♭ F
Bak emas dimurnikan,
B♭
Biarlah api yang menguji,
B♭/F F B♭
Berbuah iman sejati;
B♭/D E♭ B♭
Bentuk makin s'rupa Kristus,
B♭ F
Kejar apa yang kudus,
B♭ E♭
Dan jadi terang di bumi,
B♭/F F B♭
Sampai Dia datang lagi

© 2022 Stefanie Limanputri (BMI)

Listen on Spotify Watch on YouTube Back to Top

Nyanyikan Lagu Imanuel

Sing We the Song of Emmanuel

Words & Music by Matt Boswell,
Matt Papa, Keith Getty, Stuart Townend
Translation by Stefanie Limanputri

Brightly, Hopeful ♩ = 120

E A E B A B

1.Nya-nyi-kan la - gu I - ma - nu-el, Dia Kris - tus yang di - nu - buat - kan,
2.Sam-but da-tang - nya I - ma - nu-el, Ra - ja yang tan-pa mah - ko - ta,
3.Ba - gi-kan ka - bar I - ma - nu-el, Da - mai 'tuk ji-wa yang le - lah,

5

E A E B A E

Di ba-wah ba - yang-an Bet - le-hem, Jan - ji fa - jar ki - ta sak - si - kan;
Tak ber - da - ya, Sang Ma - ha Kua-sa, Tu - han Ma-ria, ki - ni a - nak-nya;
Ang - kat wa-jah, Ra - ja t'lah da-tang, O - leh Te-rang, ge - lap pun ka - lah;

9

B A E B A E

Ma - ha Ting - gi di pa - lung-an, Ang - kat sua - ra - Mu se - ru - kan:
Hik - mat yang s'la-mat - kan ki - ta, Gem - ba - la dan ma - jus sem-bah,
Ter - pan - car ke - mu - lia - an-Nya, In - jil ha - ra - pan ber - ge - ma,

13

A E A E A E B7 E

He - bat dan mu-lia, Ka - sih t'lah ti - ba, Ber - ga - bung de-ngan se - g'nap Sur - ga!
A - nu - g'rah a-gung, be - ta - pa ren-dah, Da - tang - lah su-jud me - mu - ji Dia!
Dia bu - ka ja-lan, Dia di - ting - gi-kan, Na - ma Ye-sus di - be - ri - ta - kan!

Approved Bahasa Indonesia translation of "Sing We The Song of Emmanuel"

© 2015 Getty Music Publishing (BMI) / Messenger Hymns (BMI) / Getty Music Hymns and Songs (ASCAP) / Love Your Enemies Publishing (ASCAP) / Townend Songs (PRS) (Admin. by CapitolCMGPublishing.com) CCLI #7078042

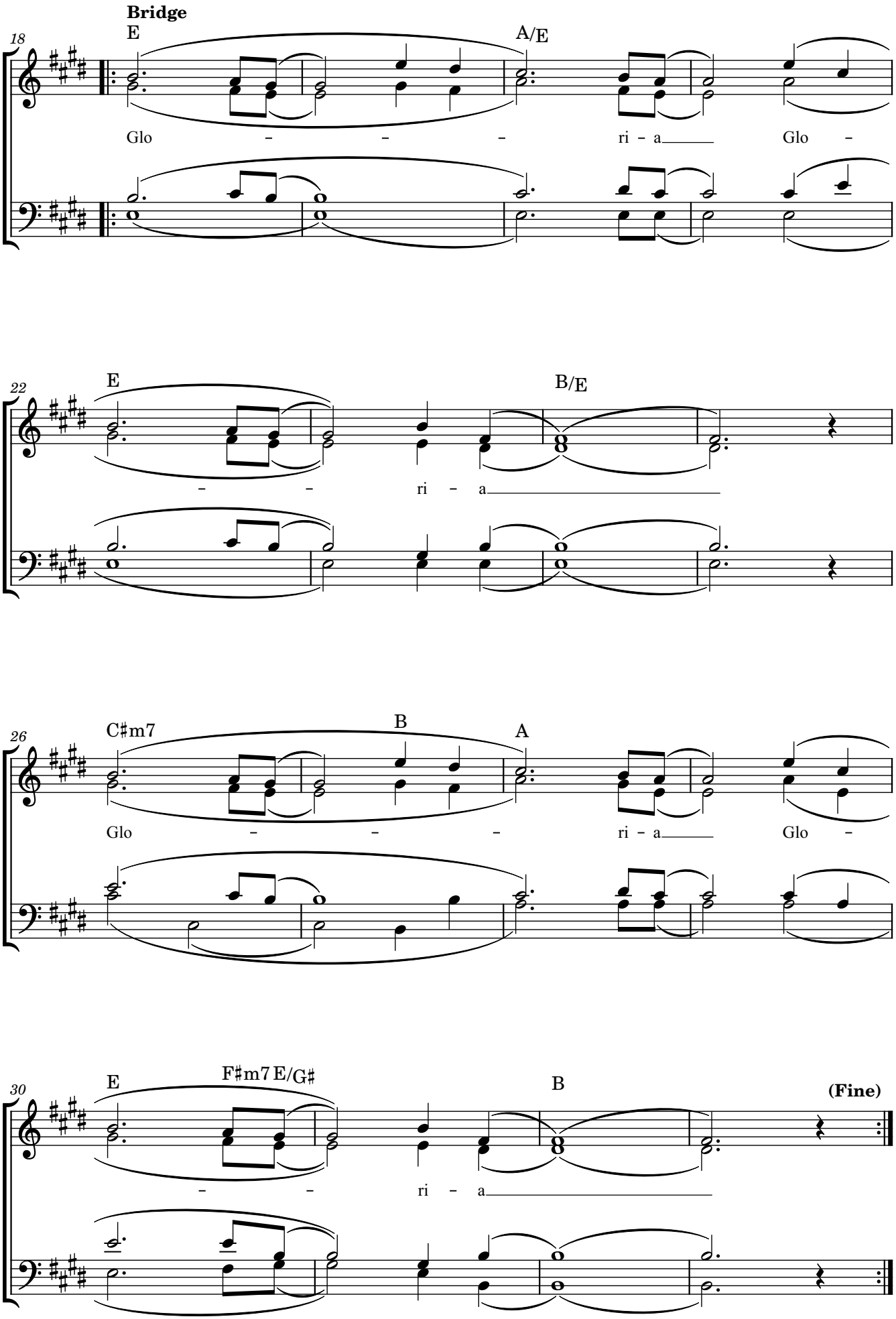

Approved Bahasa Indonesia translation of "Sing We The Song of Emmanuel"

© 2015 Getty Music Publishing (BMI) / Messenger Hymns (BMI) / Getty Music Hymns and Songs (ASCAP) / Love Your Enemies Publishing (ASCAP) / Townend Songs (PRS) (Admin. by CapitolCMGPublishing.com) CCLI #7078042

Nyanyikan Lagu Imanuel [E · 120 bpm · 4/4

Sing We the Song of Emmanuel

Words & Music by Matt Boswell, Matt Papa, Keith Getty, Stuart Townend
Translation by Stefanie Limanputri

BAIT 1

E A E
Nyanyikan lagu Imanuel,
B A B
Dia Kristus yang dinubuatkan,
E A E
Di bawah bayangan Betlehem,
B A E
Janji fajar kita saksikan;
B A E
Maha Tinggi di palungan,
B A E
Angkat suaramu serukan:
A E A E
Hebat dan mulia, Kasih t'lah tiba,
A E B^7 E
Bergabung dengan seg'nap Surga!

BAIT 2

E A E
Sambut datangnya Imanuel,
B A B
Raja yang tanpa mahkota,
E A E
Tak berdaya, sang Maha Kuasa,
B A E
Tuhan Maria, kini anaknya;
B A E
Hikmat yang s'lamatkan kita,
B A E
Gembala dan majus sembah,
A E A E
Anug'rah agung, betapa rendah,
A E B^7 E
Datanglah sujud, memuji Dia!

BAIT 3

E A E
Bagikan kabar Imanuel,
B A B
Damai 'tuk jiwa yang lelah,
E A E
Angkat wajah, Raja t'lah datang,
B A E
Oleh Terang, gelap pun kalah;
B A E
Terpancar kemuliaan-Nya,
B A E
Injil harapan bergema,
A E A E
Dia buka jalan, Dia ditinggikan,
A E B^7 E
Nama Yesus diberitakan!

BRIDGE

E A/E
Glo-o-o-o-o-o-ria,
E B/E
Glo-o-o-o-o-ria,
$C\#m^7$ B A
Glo-o-o-o-o-o-ria,
E $F\#m^7$ E/G# B
Glo-o-o-o-o-ria

Approved Bahasa Indonesia translation of "Sing We The Song of Emmanuel"
© 2015 Getty Music Publishing (BMI) / Messenger Hymns (BMI) / Getty Music Hymns and Songs (ASCAP) / Love Your Enemies Publishing (ASCAP) / Townend Songs (PRS) (Admin. by CapitolCMGPublishing.com) CCLI #7078042

Listen on Spotify
Watch on YouTube
Back to Top

Berfirman

Speak, O Lord

Words & Music by
Keith Getty & Stuart Townend
Translation by Stefanie Limanputri

Gentle and Thoughtful ♩ = 70

F/A G/B Cadd9 Fadd9 C Fadd9 C

1.Ber-fir-man-lah, ka-mi da-tang, Tuk me-ne-ri-ma Sab-da
2.A-jar-lah ka-mi 'tuk hor-mat, Ha-ti yang ren-dah, ta-at
3.Ber-fir-man, per-ba-rui ka-mi, Un-tuk pa-ha-mi ting-gi

4

F/A G/B F/A G/B Cadd9 Fadd9 C

ku-dus-Mu. Ta-nam-kan di se-tiap ha-ti, Ben-tuk-
yang pe-nuh. U-ji pi-kir-an dan si-kap, Da-lam
ja-lan-Mu. Ke-be-nar-an tak ber-u-bah, Se-jak

7

Fadd9 C/E Fadd9 G C C/E G G/F Cadd9/E

-lah ka-mi ma-kin s'ru-pa-Mu; Biar te-rang Kris-tus je-las
pan-car-an ke-mur-ni-an-Mu; Bang-kit-kan i-man, ce-lik-
a-wal dan ber-ga-ung ke-kal; A-tas jan-ji-Mu, ka-mi

Approved Bahasa Indonesia translation of "Speak, O Lord"
© 2005 Thankyou Music (PRS) adm. worldwide by CapitolCMGPublishing.com
(excld. Europe which is adm. by IntegrityMusic.com)

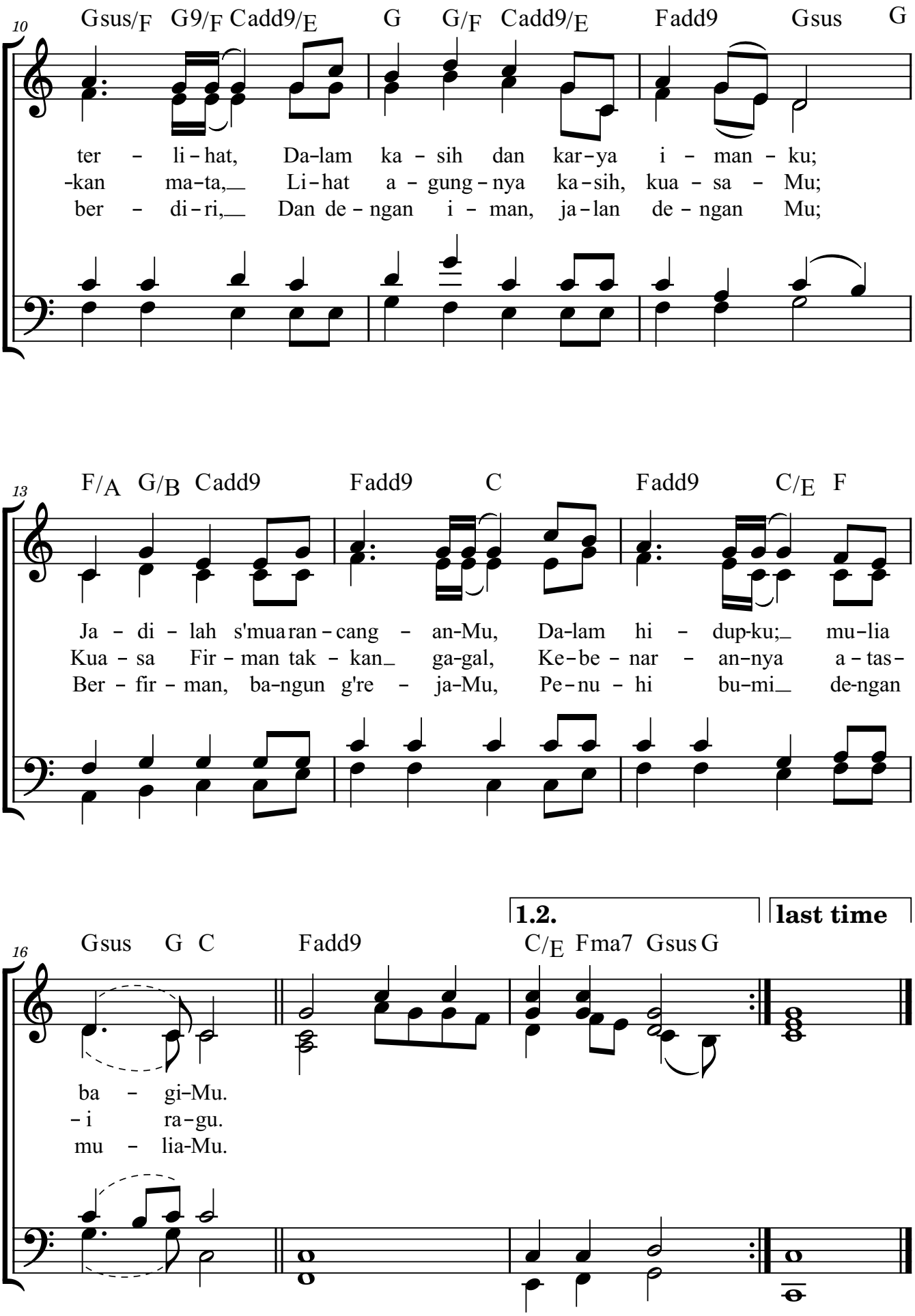

Approved Bahasa Indonesia translation of "Speak, O Lord"

© 2005 Thankyou Music (PRS) adm. worldwide by CapitolCMGPublishing.com
(excld. Europe which is adm. by IntegrityMusic.com)

Berfirman [C · 70 bpm · 4/4]

Speak O Lord

Words and Music by Keith Getty, Stuart Townend
Translation by Stefanie Limanputri

BAIT 1

F/A G/B C^{add9} F^{add9} C
Berfirmanlah, kami datang,
F^{add9} C F/A G/B
Tuk menerima Sabda kudus-Mu,
F/A G/B C^{add9} F^{add9} C
Tanamkan di setiap hati,
F^{add9} C/E F^{add9} G C
Bentuklah kami makin s'rupa-Mu;
C/E G G/F C^{add9}/E G^{sus}/F G^{9}/F
Biar terang Kristus jelas terlihat,
C^{add9}/E G G/F C^{add9}/E F^{add9} G^{sus}
Dalam kasih dan karya imanku;
F/A G/B C^{add9} F^{add9} C
Ja - di - lah s'mua rancangan-Mu,
F^{add9} C/E F G^{sus} G C
Dalam hidupku - mulia bagi-Mu

BAIT 2

F/A G/B C^{add9} F^{add9} C
A - jar - lah kami 'tuk hormat,
F^{add9} C F/A G/B
Hati yang rendah, taat yang penuh;
F/A G/B C^{add9} F^{add9} C
U - ji pikiran dan sikap,
F^{add9} C/E F^{add9} G C
Dalam pancaran kemurnian-Mu.
C/E G G/F C^{add9}/E G^{sus}/F G^{9}/F
Bangkitkan iman, celikkan mata,
C^{add9}/E G G/F C^{add9}/E F^{add9} G^{sus}
Li - hat agungnya kasih, kuasa-Mu;
F/A G/B C^{add9} F^{add9} C
Kua - sa Firman takkan gagal,
F^{add9} C/E F G^{sus} G C
Kebenarannya atasi ragu

BAIT 3

F/A G/B C^{add9} F^{add9} C
Berfirman, perbarui kami,
F^{add9} C F/A G/B
Untuk pahami tinggi jalan-Mu;
F/A G/B C^{add9} F^{add9} C
Ke - be - naran tak berubah,
F^{add9} C/E F^{add9} G C
Sejak awal dan bergaung kekal.
C/E G G/F C^{add9}/E G^{sus}/F G^{9}/F
Atas janji-Mu kami berdiri,
C^{add9}/E G G/F C^{add9}/E F^{add9} G^{sus}
Dan dengan iman, jalan dengan-Mu;
F/A G/B C^{add9} F^{add9} C
Berfirman, bangun g'reja-Mu,
F^{add9} C/E F G^{sus} G C
Penuhi bumi dengan mulia-Mu

Approved Bahasa Indonesia translation of "Speak O Lord"
© 2005 Thankyou Music (PRS) adm. worldwide by CapitolCMGPublishing.com
(excl. Europe which is adm. by IntegrityMusic.com)

Listen on Spotify
Watch on YouTube
Back to Top

Sang Maha Kuasa Raja

The Lord Almighty Reigns

Words and Music by Keith Getty,
Kristyn Getty, Matt Boswell and Matt Papa
Translation by Stefanie Limanputri

Lifting ♩ = 69

A D/A A A D/A A D A

1.La-gu a - ba-di yang di-nan - ti-kan, Su - a - ra se - tiap ba - ha - sa, se-tiap

4 F♯m7 Esus A D/A A A D/A A

bang-sa nya - nyi-kan. Pe-ngan-tin Kris-tus di ha - ri mu-lia, Me-
ta kan ber - ja-mu u - sai ke - me - nang-an, C'ri-

7 D A F♯m7 Esus

-nyem - bah sang A - nak Dom - ba, Ber - sa - ma me - mu - ji - Nya. Bak
-ta de - ngan su - ka - ci - ta, Yang Tu - han t'lah ker - ja - kan. Bak

9 A/C♯ Dsus D B/D♯ E C♯m7 D

Refrain

gu - ruh ri - uh ber - bu-nyi, De - ngar u-mat - Nya se - mua ber-nya - nyi: "Ha - le-
gu - ruh ri - uh ber - bu-nyi, De - ngar ge - re - ja se - mua ber-nya - nyi:

Bahasa Indonesia translation of "The Lord Almighty Reigns"

© 2022 Getty Music Publishing (BMI) / Messenger Hymns (BMI) / Getty Music Hymns and Songs (ASCAP) /
Love Your Enemies Publishing (ASCAP) (all admin. at MusicServices.org)

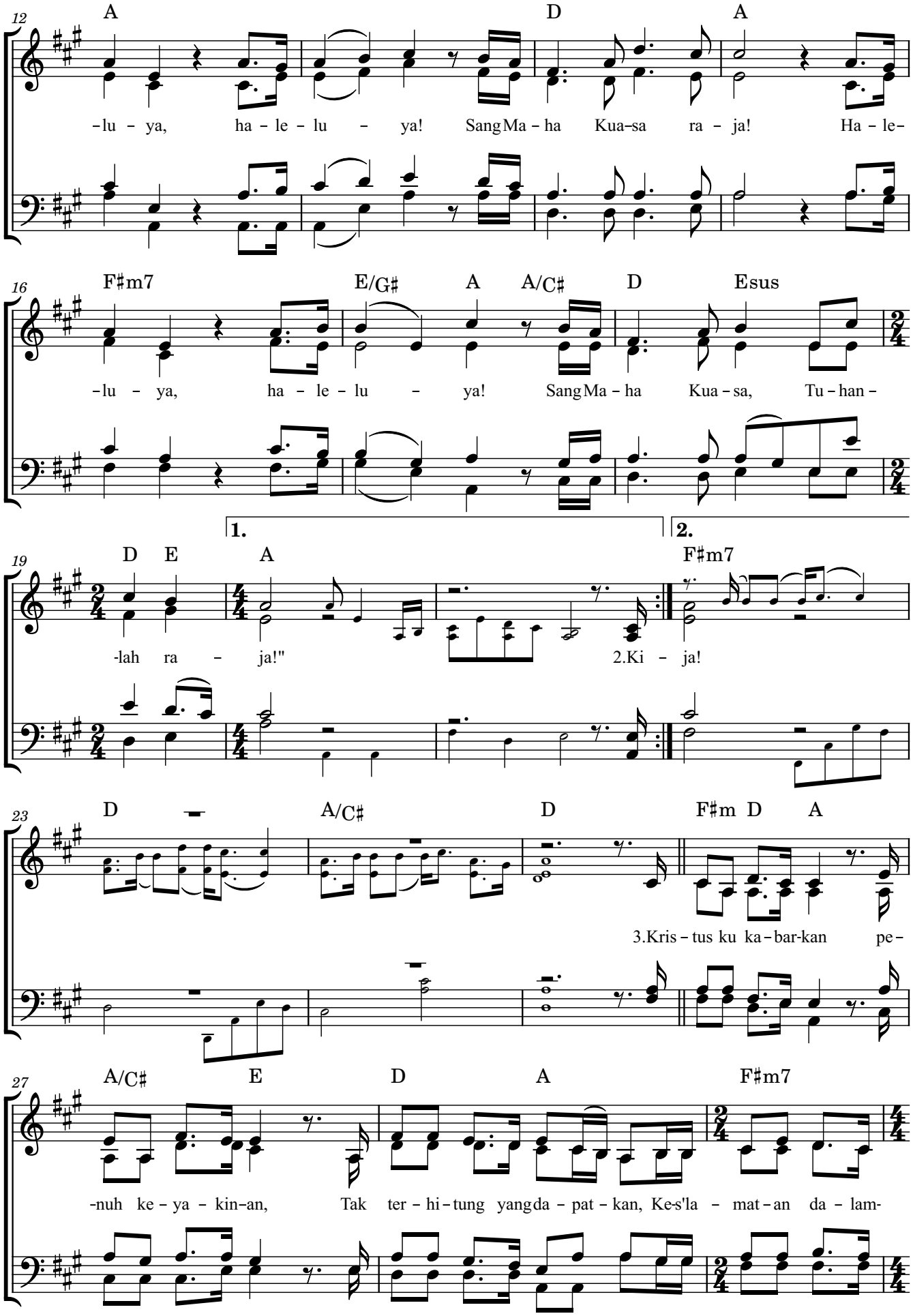

Bahasa Indonesia translation of "The Lord Almighty Reigns"

© 2022 Getty Music Publishing (BMI) / Messenger Hymns (BMI) / Getty Music Hymns and Songs (ASCAP) /
Love Your Enemies Publishing (ASCAP) (all admin. at MusicServices.org)

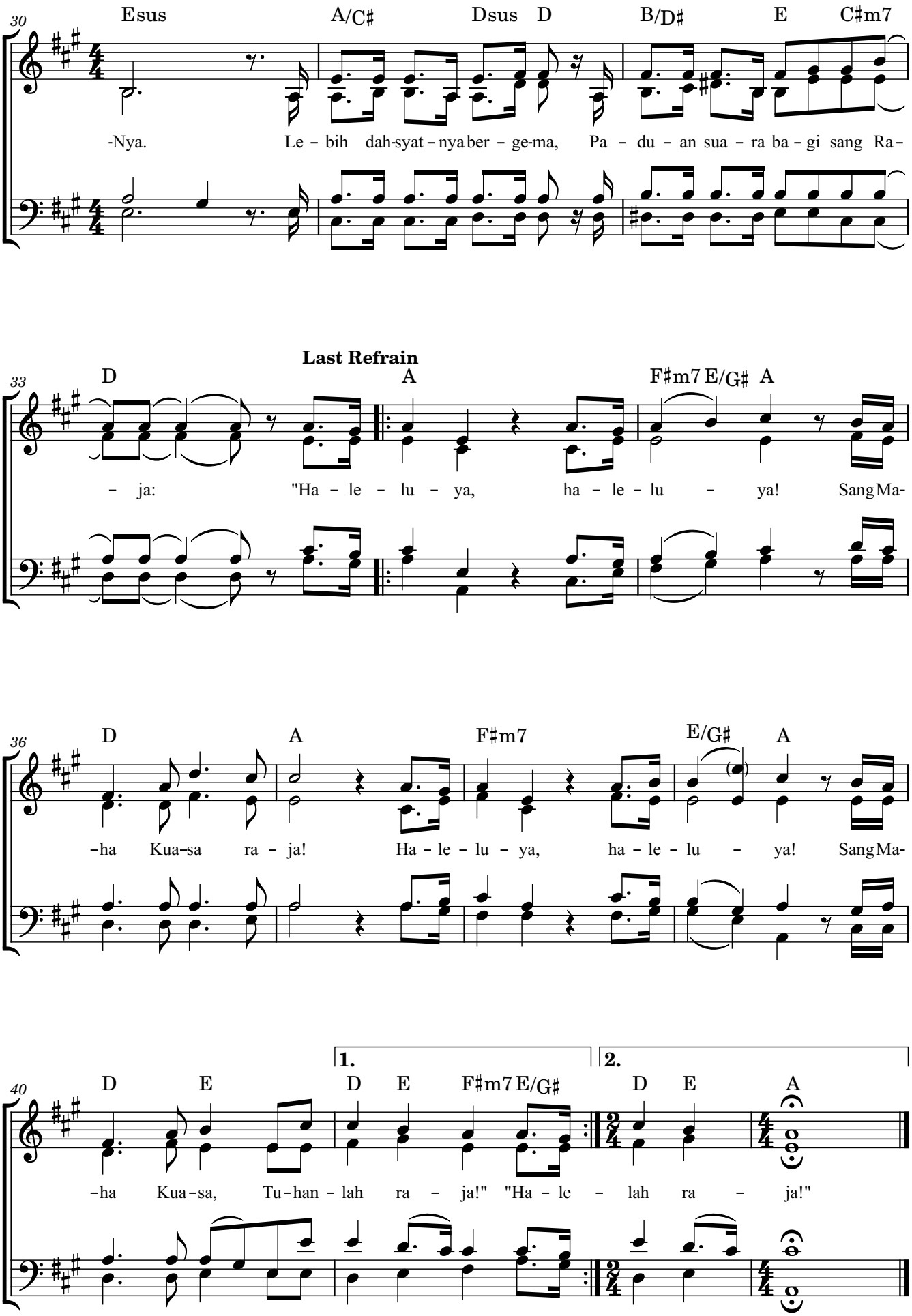

Bahasa Indonesia translation of "The Lord Almighty Reigns"

© 2022 Getty Music Publishing (BMI) / Messenger Hymns (BMI) / Getty Music Hymns and Songs (ASCAP) /
Love Your Enemies Publishing (ASCAP) (all admin. at MusicServices.org)

Sang Maha Kuasa Raja [A · 69 bpm · 4/4]

The Lord Almighty Reigns

Words and Music by Keith Getty, Kristyn Getty, Matt Boswell and Matt Papa
Translation by Stefanie Limanputri

BAIT 1

A D/A A A D/A A
Lagu abadi yang dinantikan,
D A
Suara setiap bahasa,
F#m^7 E^{sus}
Setiap bangsa nyanyikan;
A D/A A A D/A A
Pengantin Kristus di hari mulia,
D A
Menyembah sang Anak Domba,
F#m^7 E^{sus}
Bersama memuji-Nya

PRE CHORUS 1

A/C# D^{sus} D
Bak guruh riuh berbunyi,
B/D# E C#m^7 D
Dengar umat-Nya semua bernyanyi:

CHORUS

A
“Haleluya, haleluya!
D A
Sang Maha Kuasa raja!
F#m^7 E/G# A
Haleluya, haleluya!
A/C# D E^{sus} D E A
Sang Maha Kuasa, Tuhanlah raja!”

BAIT 2

A D/A A A D/A A
Kita 'kan berjamu usai kemenangan,
D A
C'rita dengan sukacita,
F#m^7 E^{sus}
Yang Tuhan t'lah kerjakan

PRE CHORUS 2

A/C# D^{sus} D
Bak guruh riuh berbunyi,
B/D# E C#m^7 D
Dengar gereja semua bernyanyi:

BAIT 3

F#m D A A/C# E
Kristus ku kabarkan, penuh keyakinan,
D A
Tak terhitung yang dapatkan,
F#m^7 E^{sus}
Kes'lamatan dalam-Nya!

PRE CHORUS 3

A/C# D^{sus} D
Lebih dahsyatnya bergema,
B/D# E C#m^7 D
Paduan suara bagi sang Raja:

Bahasa Indonesia translation of "The Lord Almighty Reigns"
© 2022 Getty Music Publishing (BMI) / Messenger Hymns (BMI) / Getty Music Hymns and Songs (ASCAP) / Love Your Enemies Publishing (ASCAP) (all admin. at MusicServices.org)

Listen on Spotify
Watch on YouTube
Back to Top

Tuhanlah Kes'lamatanku

The Lord is My Salvation

Words and Music by Keith Getty,
Kristyn Getty, Nathan Nockles, Jonas Myrin
Translation by Stefanie Limanputri

Steadily (♩ = 69)

F♯m7 D Esus E F♯m7 D Esus E

1.A – nu-g'rah-Nya t'lah ang – kat – ku, Da – ri a-muk laut men – de – ru,
2.Tia-da ta – kut di ke – g'lap – an, Dia kuat-kan-ku 'tuk me – la – wan,
3.Ha–ra–pan – ku da–lam Tu – han, S'tiap jan – ji-Nya Dia ge – nap – kan,
4.Sa – at su – sah, sa – at re – sah, Ke – ti – ka ka – lah dan le – mah,

5 F♯m7 E/G♯ A A/C♯ D Bm7 Esus **1.3.** D/A E/A

A – ku a – man di da – sar te – guh, Tu – han-lah ke–s'la-mat – an – ku
Sam-but sur–ya di ka – la su – buh, Tu – han-lah ke–s'la-mat – an
Se – mi ti – ba, sal – ju ber – la – lu, Tu – han-lah ke–s'la-mat – an – ku
Se–mua i – tu, Dia'kan buat ba – ru, Tu – han-lah ke–s'la-mat – an

2.4. D/A E/A A **Refrain** E D A/C♯ E D A/C♯

ku Sia – pa s'per – ti Tu – han ki – ta? Kuat dan se – ti – a ka – sih-Nya! Dia

14 D/F♯ E/G♯ A A/C♯ D A/C♯ Bm7 Esus E **1.** D/A E/A **2.** D/A E/A

t'lah me-nang, ba-yar do – sa – ku, Tu – han-lah ke–s'la-mat – an – ku ku

Approved Bahasa Indonesia translation of "The Lord is My Salvation"
© 2016 Getty Music Publishing and Sweater Weather Music (ASCAP) (adm. in North America by MusicServices.org and elsewhere by SongSolutions.org); Capitol CMG Paragon (BMI) Son of the Lion (BMI) (adm. at CapitolCMGPublishing.com)

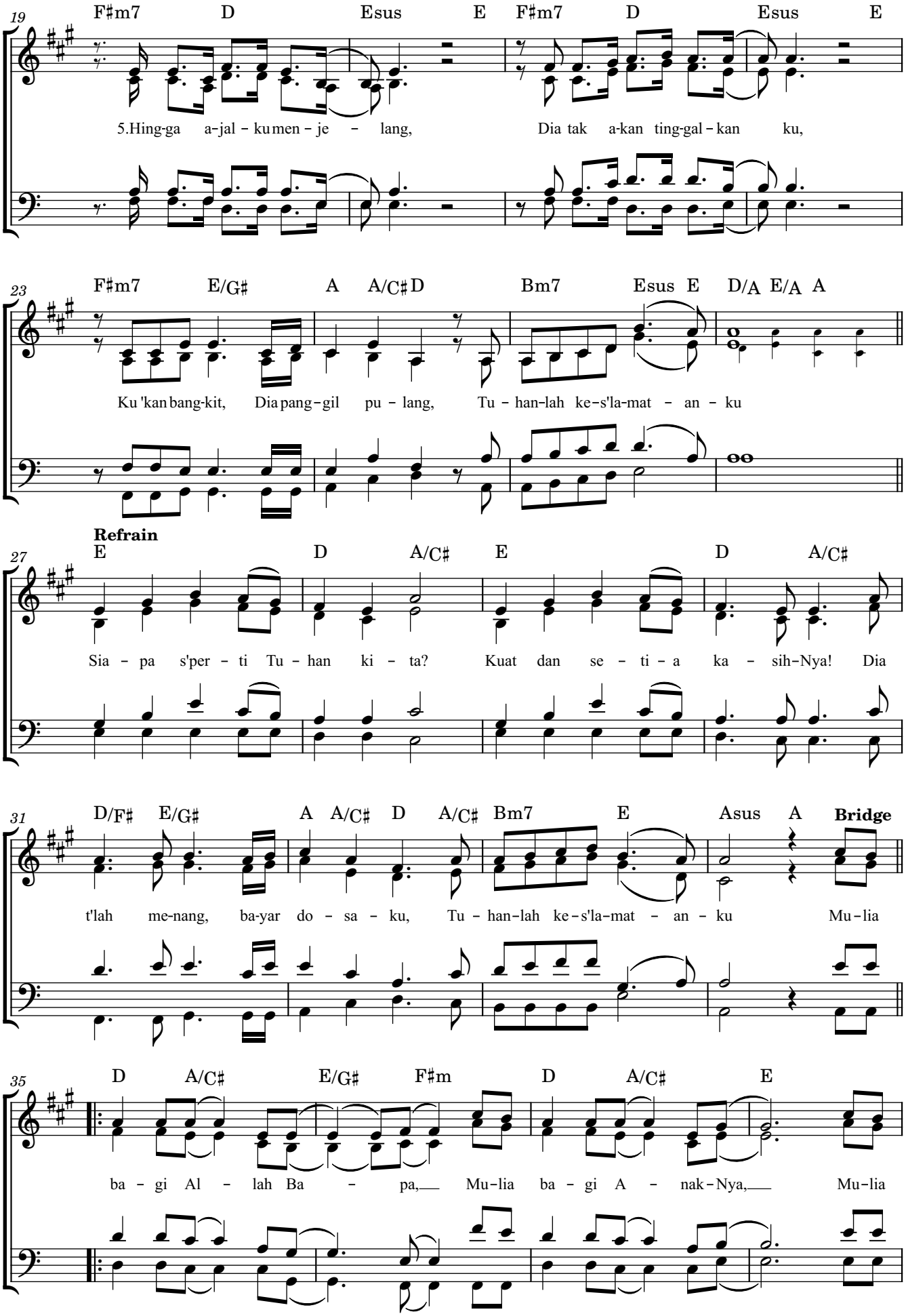

Approved Bahasa Indonesia translation of "The Lord is My Salvation"

© 2016 Getty Music Publishing and Sweater Weather Music (ASCAP) (adm. in North America by MusicServices.org and elsewhere by SongSolutions.org); Capitol CMG Paragon (BMI) Son of the Lion (BMI) (adm. at CapitolCMGPublishing.com)

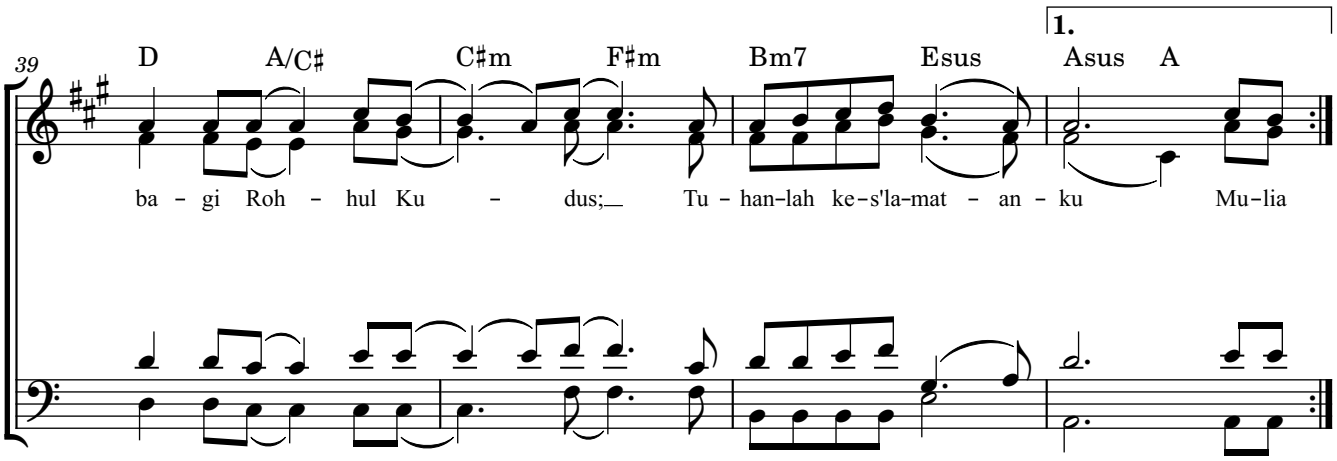

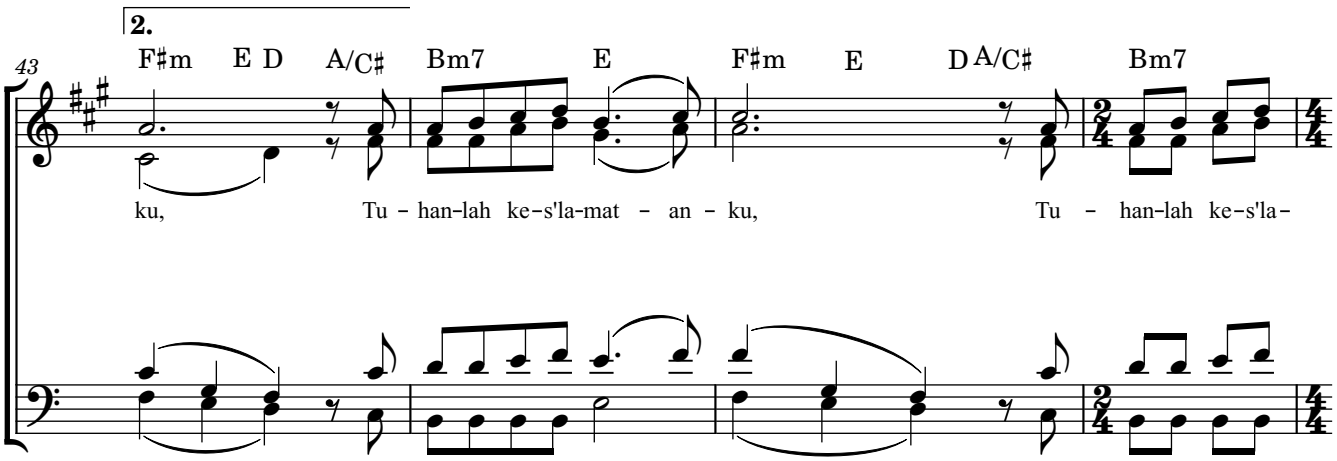

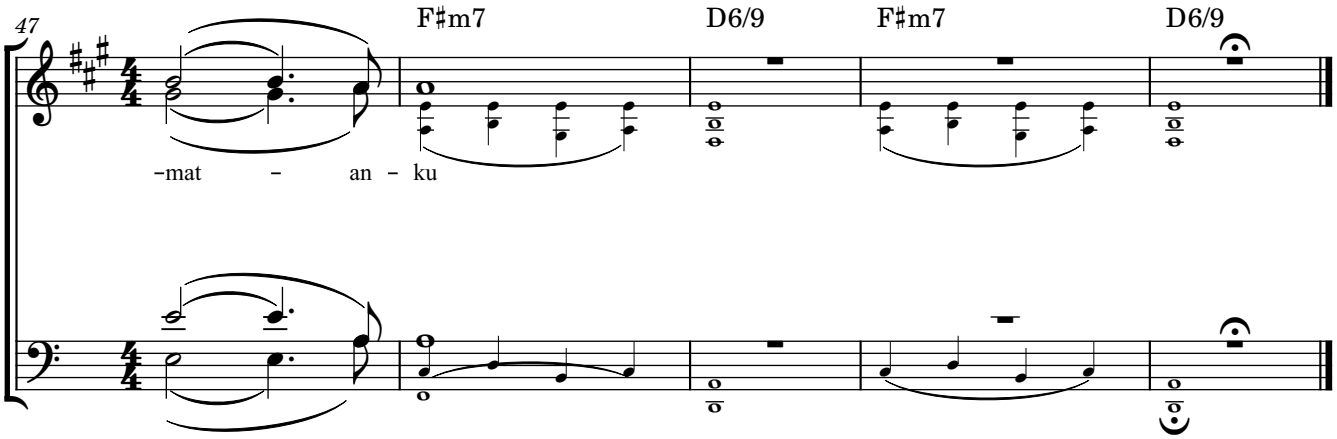

Approved Bahasa Indonesia translation of "The Lord is My Salvation"

© 2016 Getty Music Publishing and Sweater Weather Music (ASCAP) (adm. in North America by MusicServices.org and elsewhere by SongSolutions.org); Capitol CMG Paragon (BMI) Son of the Lion (BMI) (adm. at CapitolCMGPublishing.com)

Tuhanlah Keselamatanku [A · 69 bpm · 4/4]

The Lord is My Salvation

Words and Music by Keith Getty, Kristyn Getty, Nathan Nockles, Jonas Myrin
Translation by Stefanie Limanputri

BAIT 1

F#m7 D Esus E
Anug'rah-Nya t'lah angkatku,
F#m7 D Esus E
Dari amuk laut menderu,
F#m7 E/G# A A/C# D
Aku aman di dasar te - guh,
Bm7 Esus D/A E/A
Tuhanlah kes'lamatanku

BAIT 2

F#m7 D Esus E
Tiada takut di keg'lapan,
F#m7 D Esus E
Dia kuatkanku 'tuk melawan,
F#m7 E/G# A A/C# D
Sambut surya di kala su - buh,
Bm7 Esus D/A E/A
Tuhanlah kes'lamatanku

CHORUS

E D A/C#
Siapa s'perti Tuhan kita?
E D A/C#
Kuat dan setia kasih-Nya!
D/F# E/G# A A/C# D
Dia t'lah menang, bayar do-sa-ku!
A/C# Bm7 Esus E D/A E/A
Tu - hanlah kes'lamatanku

BAIT 3

F#m7 D Esus E
Harapanku dalam Tuhan,
F#m7 D Esus E
S'tiap janji-Nya Dia genapkan,
F#m7 E/G# A A/C# D
Semi tiba, salju ber - la - lu,
Bm7 Esus D/A E/A
Tuhanlah kes'lamatanku

BAIT 4

F#m7 D Esus E
Saat susah, saat resah,
F#m7 D Esus E
Ketika kalah dan lemah,
F#m7 E/G# A A/C# D
Semua itu, Dia 'kan buat ba - ru!
Bm7 Esus D/A E/A
Tuhanlah kes'lamatanku

BAIT 5

F#m7 D Esus E
Hingga ajalku menjelang,
F#m7 D Esus E
Dia tak akan tinggalkanku,
F#m7 E/G# A A/C# D
Ku 'kan bangkit, Dia panggil pu - lang,
Bm7 Esus E D/A E/A A
Tuhanlah kes'lamatanku

BRIDGE

D A/C# E/G# F#m
Mulia bagi Allah Bapa,
D A/C# E
Mulia bagi Anak-Nya,
D A/C# C#m F#m
Mulia bagi Rohul Ku - dus,
Bm7 Esus Asus A
Tuhanlah kes'lamatanku

Approved Bahasa Indonesia translation of "The Lord is My Salvation"
© 2016 Getty Music Publishing and Sweater Weather Music (ASCAP) (adm. in North America by MusicServices.org, elsewhere by SongSolutions.org); Capitol CMG Paragon (BMI) Son of the Lion (BMI) (adm. by CapitolCMGPublishing.com)

Listen on Spotify
Watch on YouTube
Back to Top

22 NOVEMBER 2025

GIBEON CHURCH SURABAYA

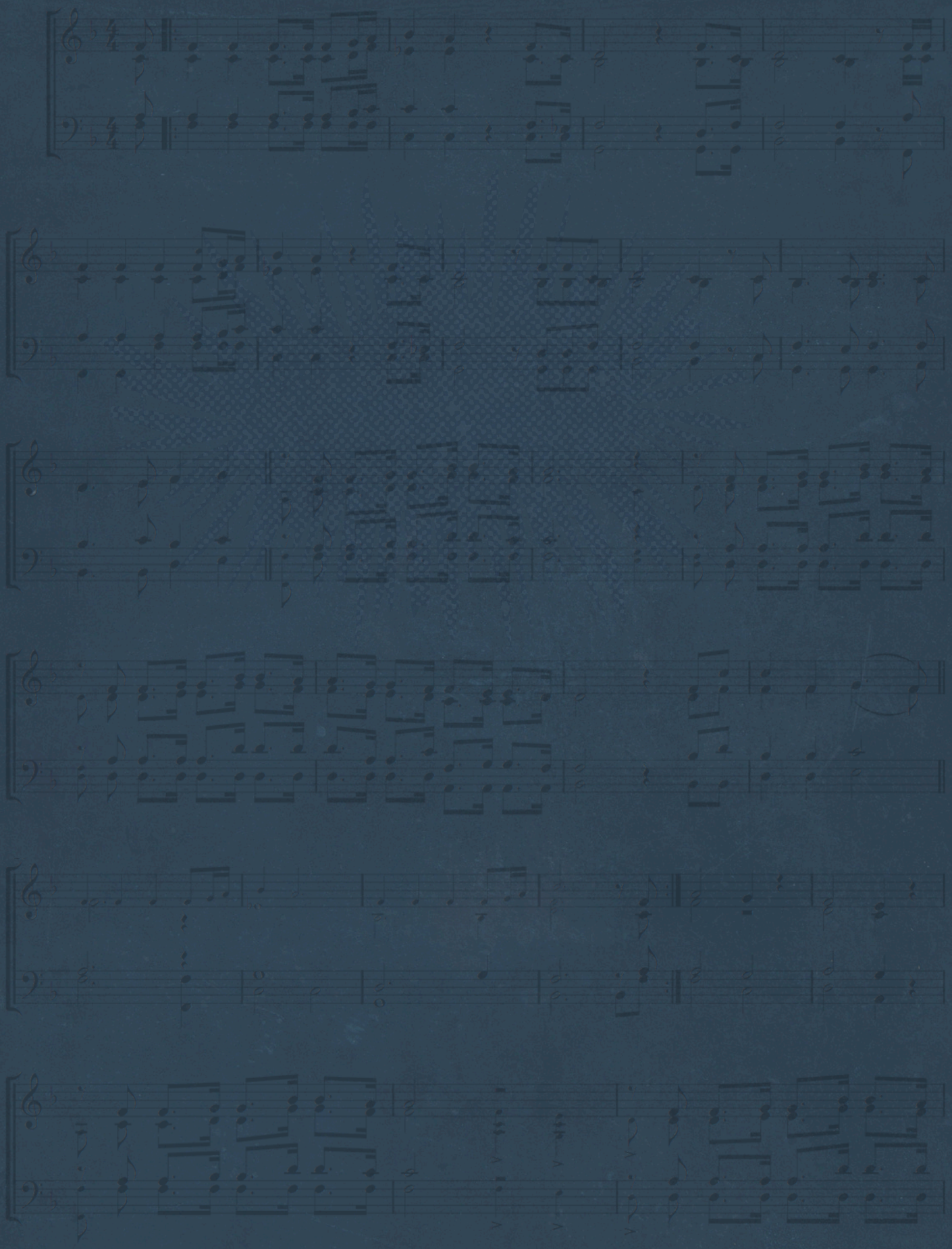

X